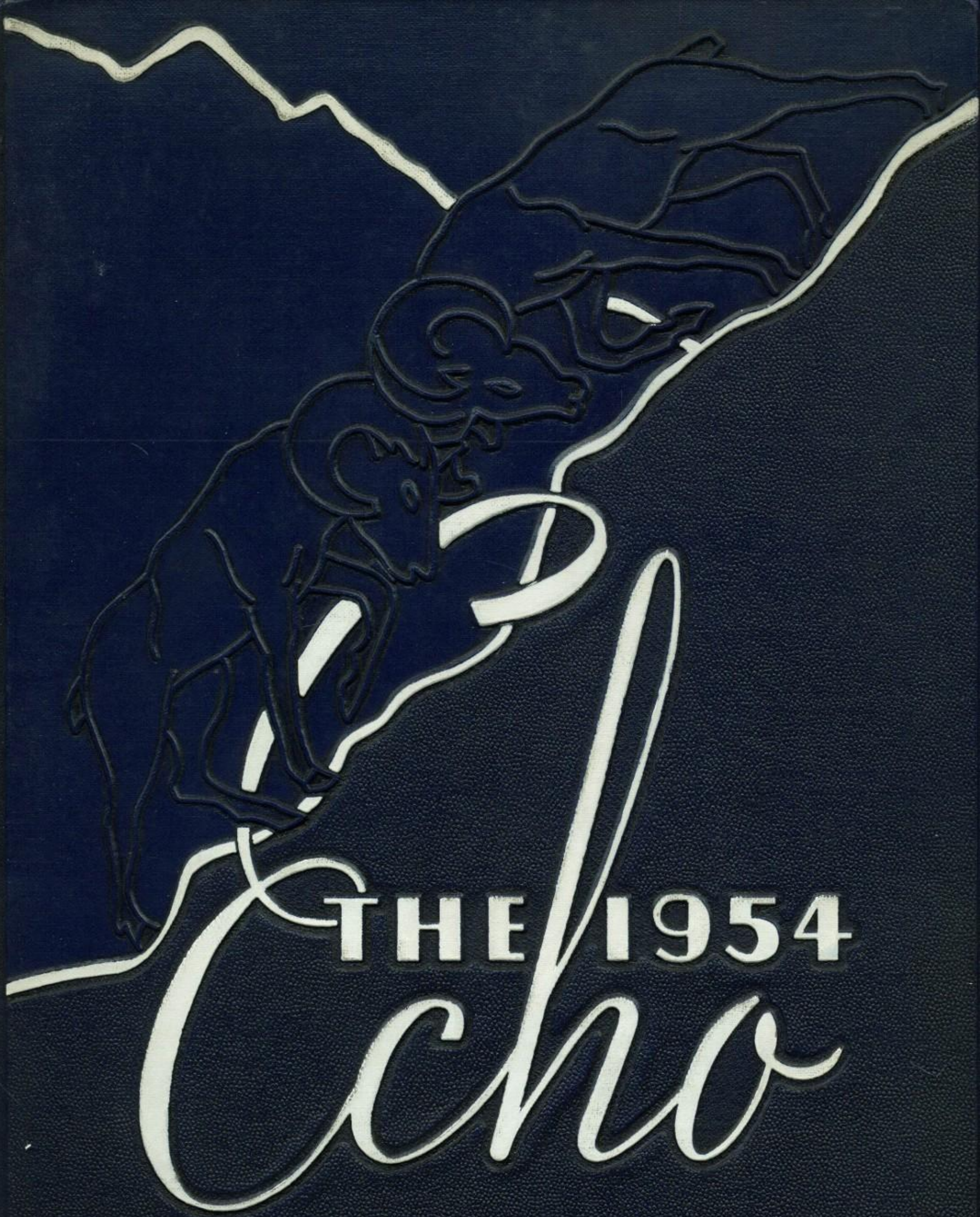
THE 1954
Echo

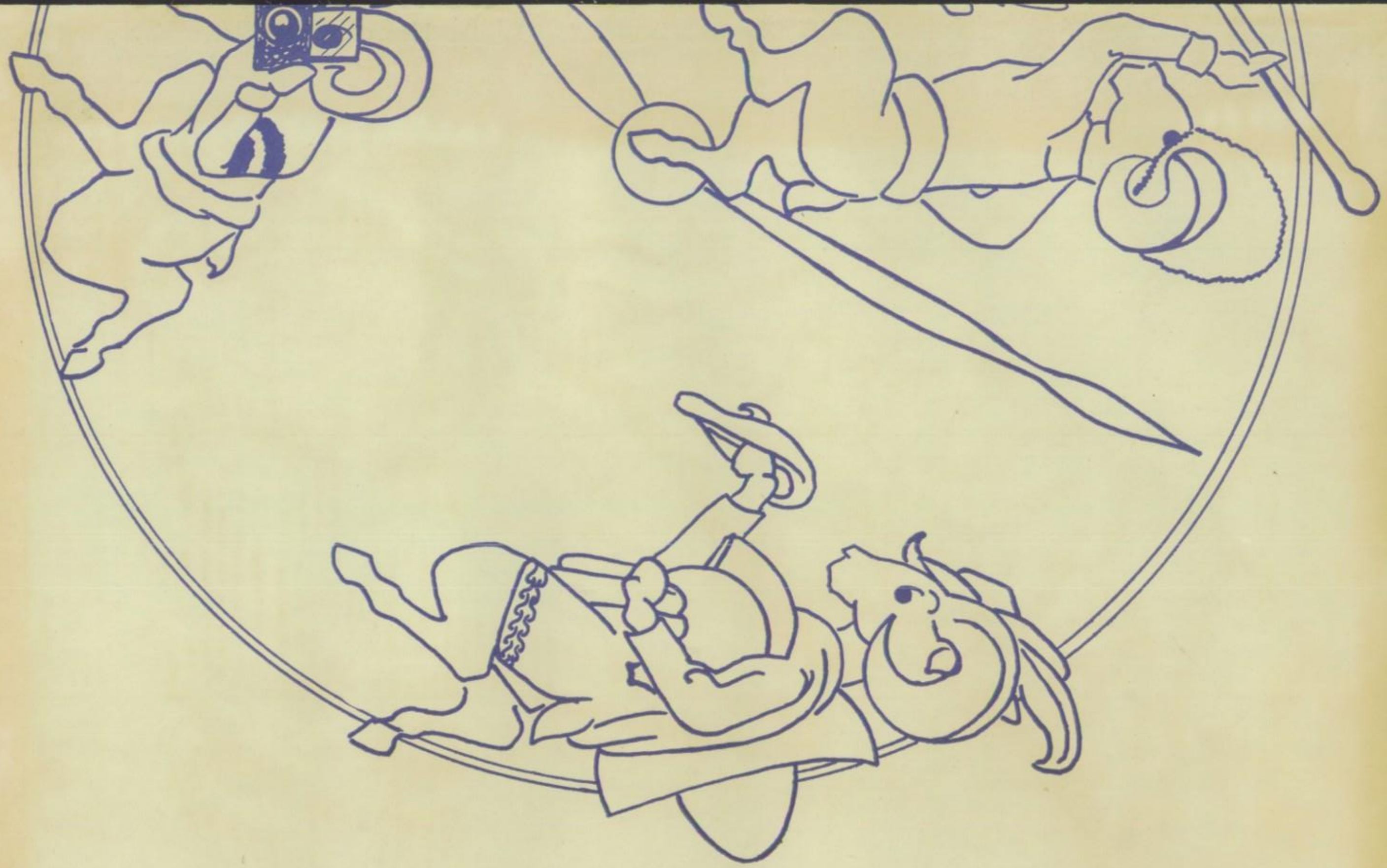

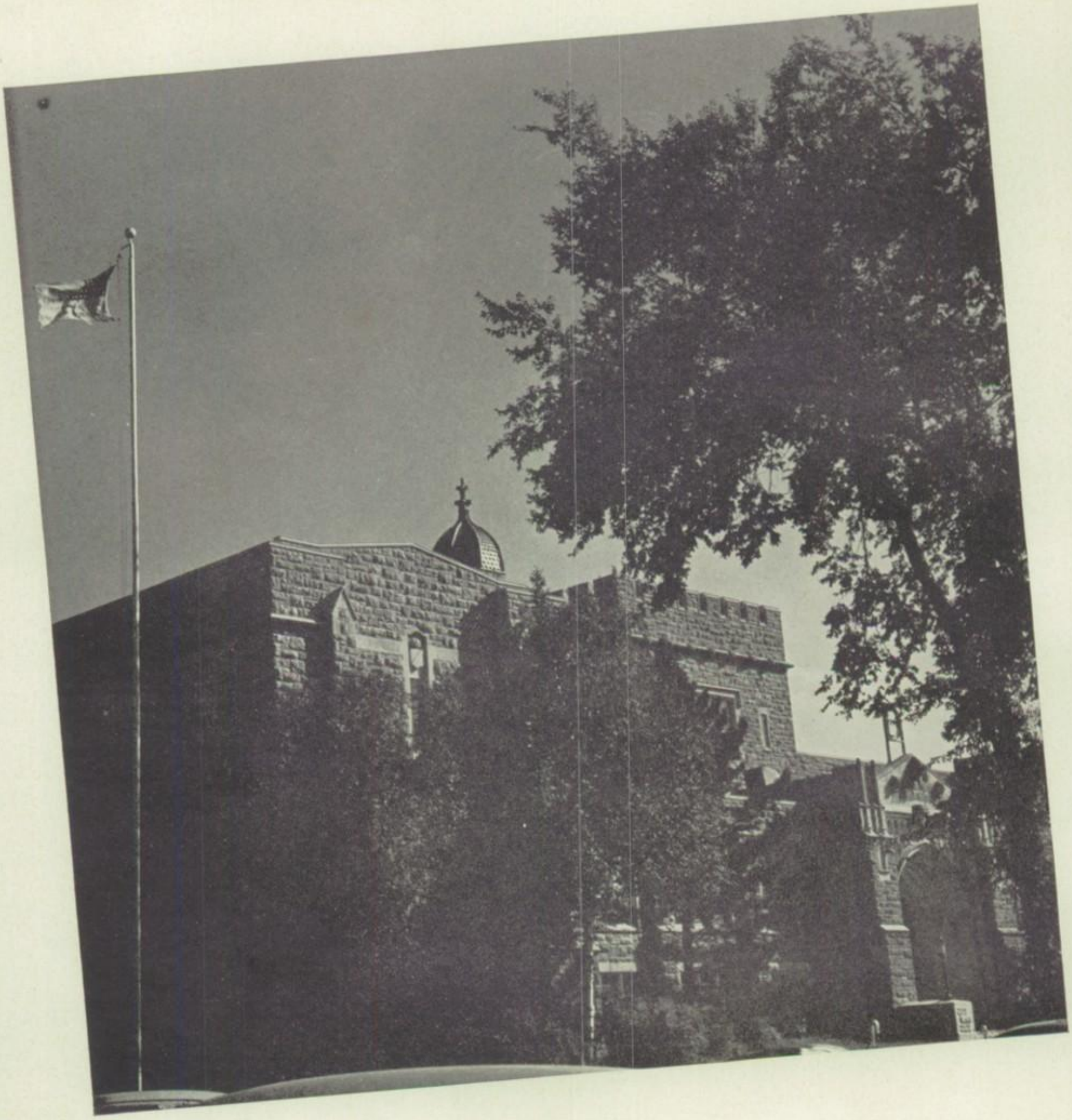

Dubuque Senior High School

DUBUQUE, IOWA

1954 Echo

PUBLISHED BY THE SENIOR CLASS OF 1954

I am the Builder of
castle and hall,

And I lay the stone
in the temple wall.

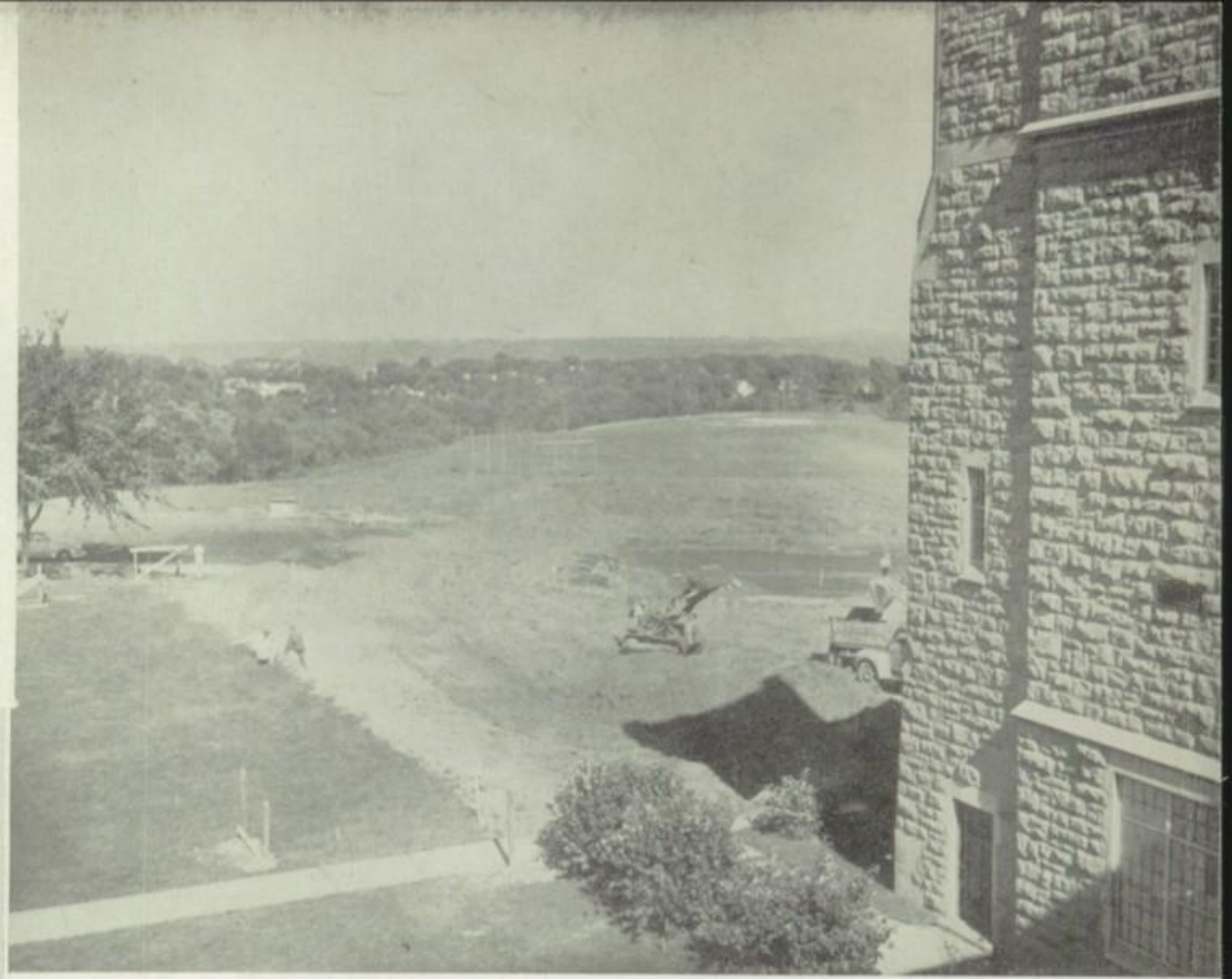

Dedication

To the Builders:

—to those who build our buildings
—to those who build our character
—to those who build our fund of knowledge
—to those who build our moral code

Personnel

Contents

Faculty 3
Students 13
Classes 48
Organizations 64
Sports 86
Activities 100

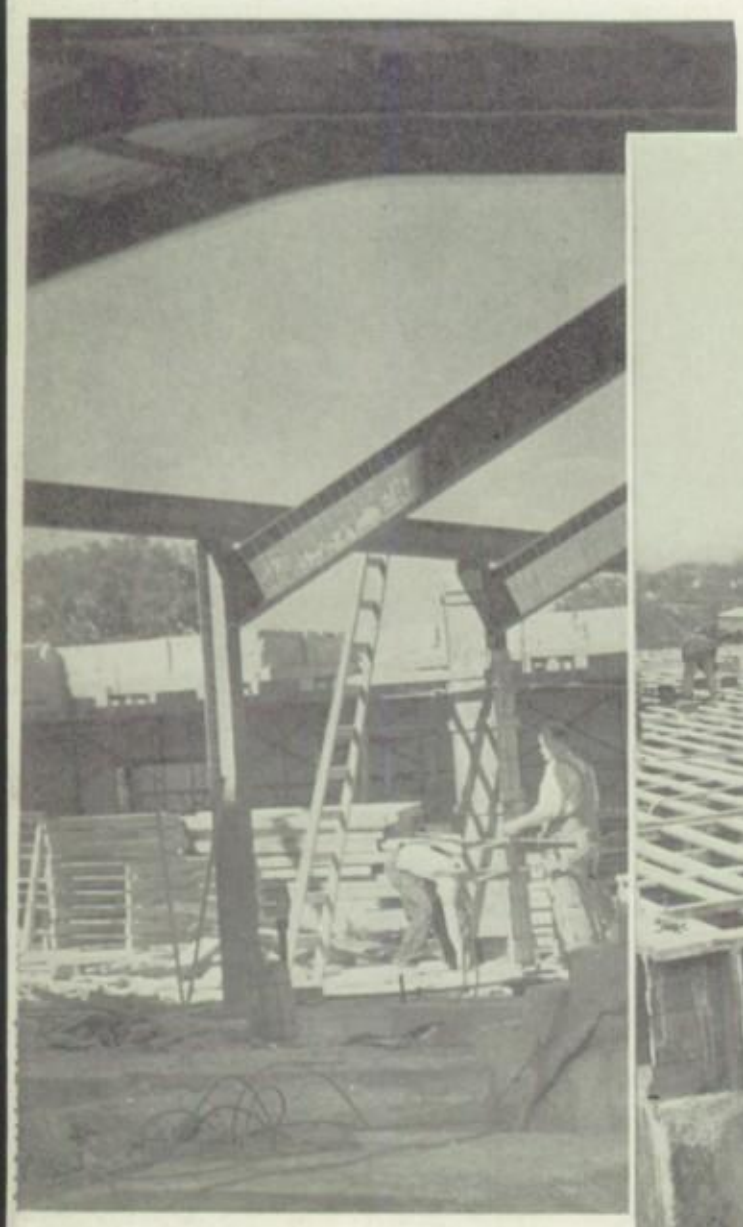

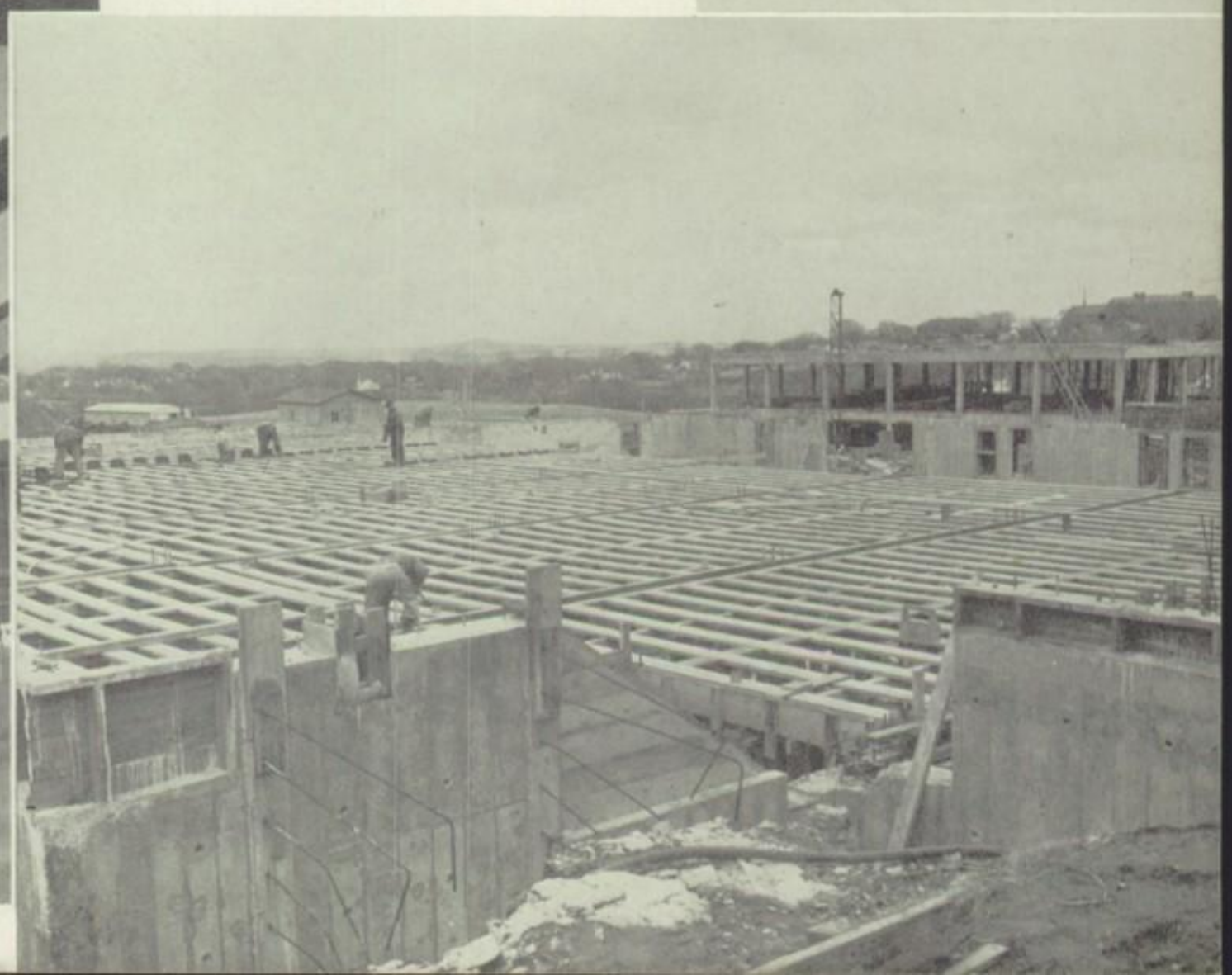

Mr. George W. Lee, the principal of our school, guides the building of our knowledge of the finer things in life.

Discussing the plans for our new gymnasium annex, the Board of Education members are as follows: Gene Tully; T. W. Landschulz; Max R. Clark, superintendent of schools; Mrs. Evelyn F. Ayala, vice-president of the Board; Frank A. Fluckinger; Thomas Schmid; Dr. C. O. Nesler; W. B. Poinsett, president of the Board; J. W. Winall, treasurer of the Board. Not pictured: Alois A. Kaufmann, secretary of the Board.

E. FERN ANDREWS—Homeroom 322; English 11; Faculty Social Committee; School Social Committee; Co-chairman Junior Class Advisers; A. B.—Nebraska Wesleyan; M. A.—University of Nebraska.

LOUIS R. AUSTIN—Homeroom 106; Mechanical Drawing; Shop Drawing and Mathematics; Public Address System; Iowa State; University of Iowa; University of Dubuque.

ELIZABETH BARTELS—Library Homeroom; School Librarian Library Club; Student Ushers Club; YaWaCa Adviser; B. A.—Clarke College.

DOROTHY BECHTEL—Homeroom 109; Fine Arts; Co-ordinator of Art in the Dubuque Public Schools; B. A.—University of Dubuque; M. A.—Columbia University, New York.

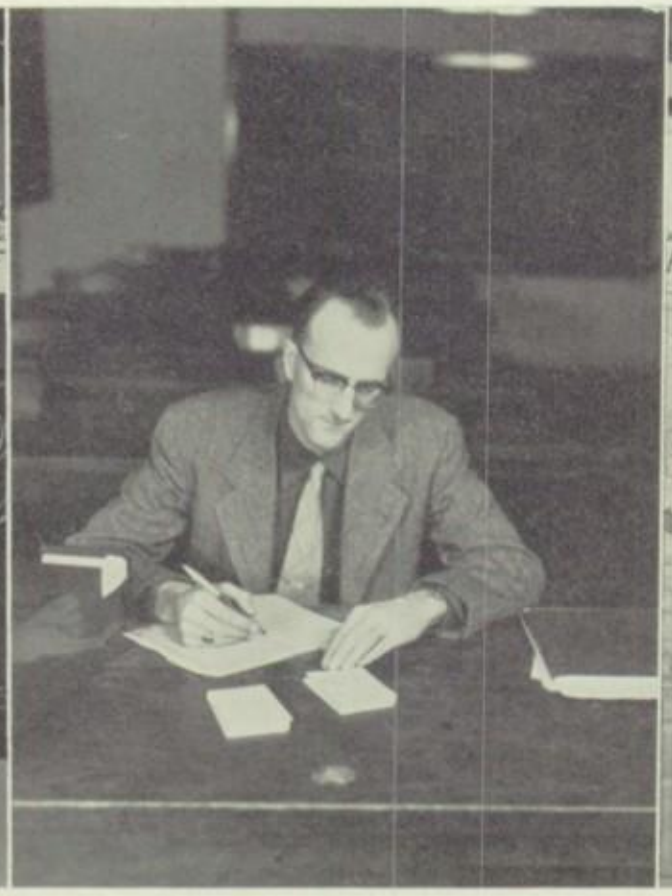

LAVERNE BENZ—Shop Science Classes; Sophomore Basketball Coach; Assistant Track Coach; B. S.—Iowa State Teachers College; M. S.—The Stout Institute, Menominie, Wisconsin.

GUY CARLTON—Homeroom 110; Government; Finance Committee; National Honor Society Committee; Faculty Social Committee; Senior Class Adviser; B. A.—Iowa State Teachers College.

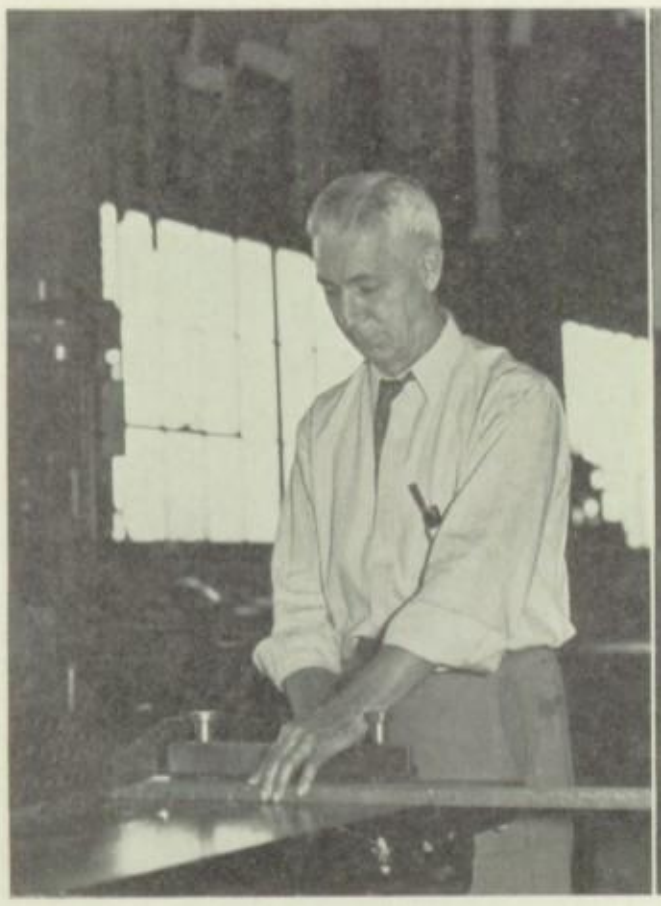

E. G. CHAMBERS—Manual Arts; Vocational Woodworking; Flower and Gift Committee; B. S.—Stout Institute.

RUEBEN CHILDERS—Homeroom S-21; Advanced Machine Shop; Faculty Social Committee; B. A.—Beloit; M. S. —University of Wisconsin.

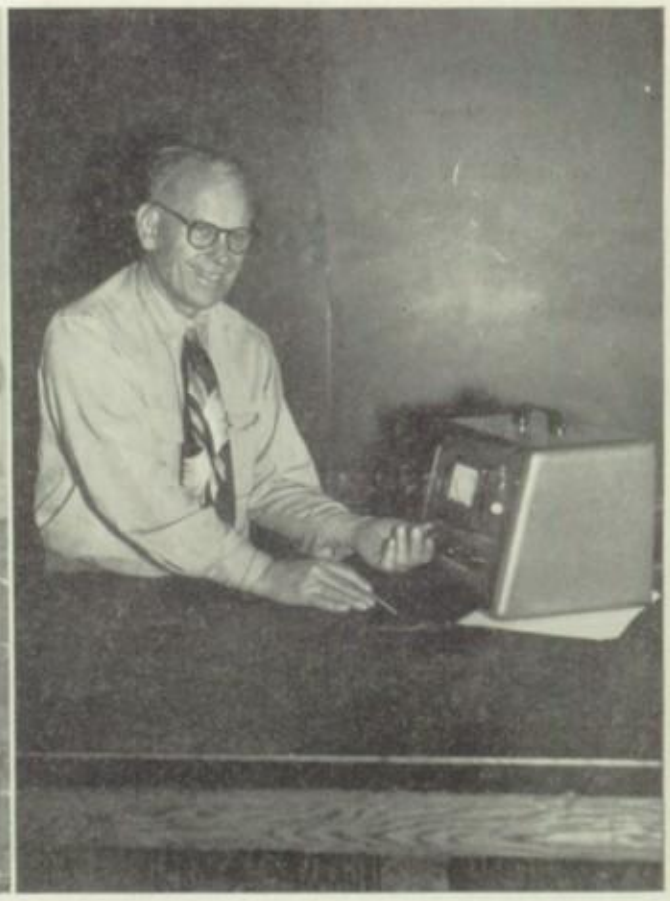

WILBUR DALZELL—Homeroom 335; Physics; Geometry; Varsity Track Coach; Awards Committee; Senior Class Adviser; A. B.—University of Indiana; M. A.—University of Michigan.

ELVIRA DOLAN, R.N.—Health Supervisor; B. S.—Loras College.

ROBERT ECKLUND—Sheet Metal; Drivers' Training; School Safety Committee; B. A.—Iowa State College.

BETTY JEAN FARLEY—Girls' P. E.; Adviser, G. A. A. including Intramurals and Officials Club; Chairman Pep Committee; Cheerleaders, Adviser; Booster Club Adviser; B. A.—Simpson College, Indianola, Iowa.

SARAH FRANCIS GARVIN—Homeroom 211; Secretarial Practice; Typing; Faculty Social Committee; B. A.—University of Dubuque; University of Iowa.

ANNA GONNER—Homeroom 240; English 11, 12; Junior Class Adviser; ECHO Literary Adviser; B.A.—Saint-Mary-of-the-Woods; M.A.—Columbia University.

FRED GUNSAULIS—Homeroom 159; Printing; Printer's Design; Promotion of School Activities Committee; B. E.—Platteville State Teachers College; B.A.—University of Wisconsin.

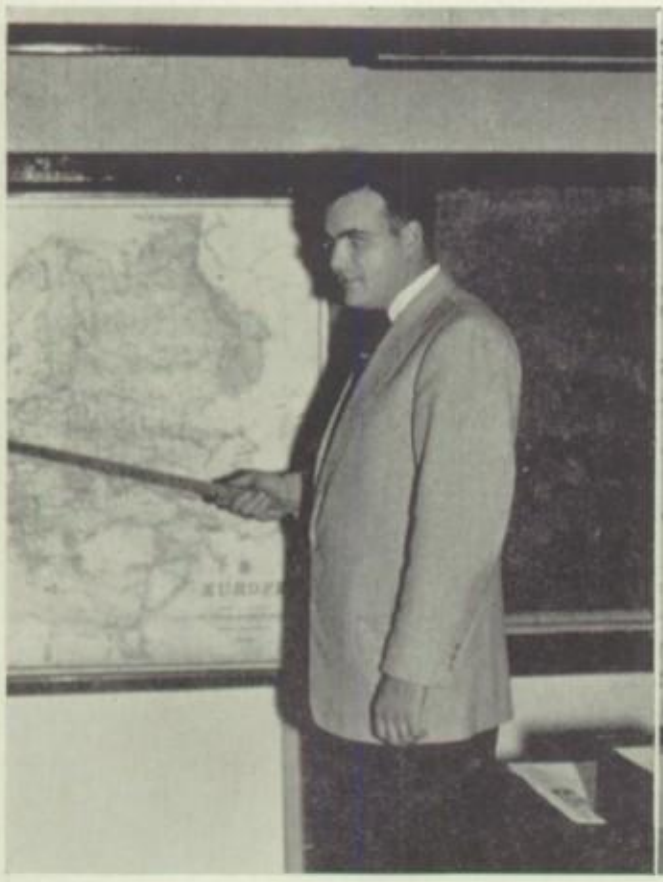

DALE HARRIS—Homeroom 132; World History; American History; Assistant Football Coach; Assistant Track Coach; B.S.—Morningside College.

GEORGE HUNT—Homeroom 302; Bookkeeping; Shorthand; Business Law; ECHO Business Adviser; B.Ed.—Wisconsin State College; M.A.—University of Iowa.

DWIGHT JOHNS—Homeroom 326; Chemistry; Biology; Seventh Period; B.A., M.S., M.A.—University of Iowa.

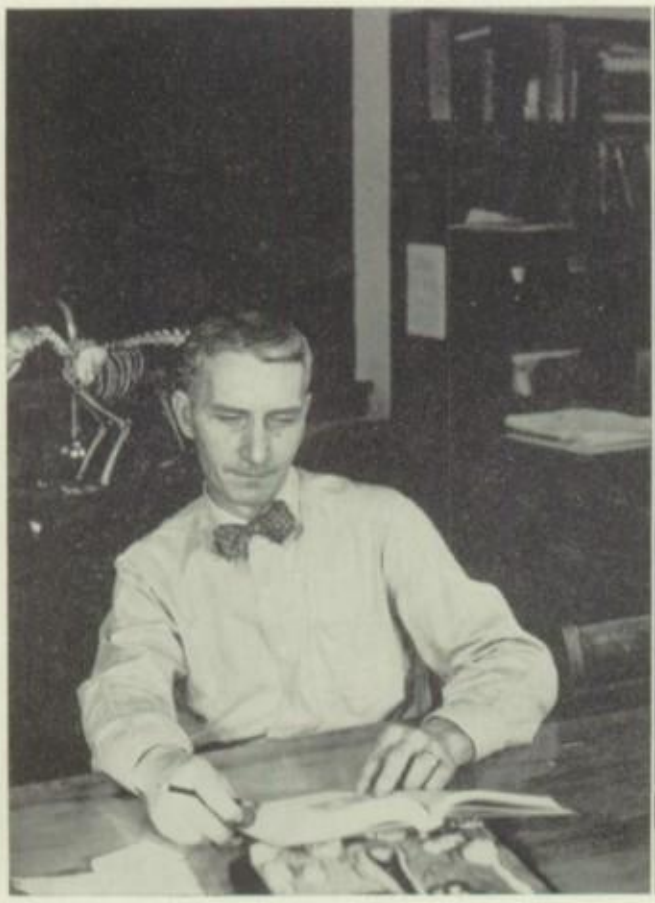

C. O. JOHNSON—Homeroom 338; Physiology; Psychology; Biology; Nature Club; Museum; Public Relations Committee; Audio Visual Arts; Chairman Sophomore Class Advisers; B.A., M.A.—University of Iowa.

HELEN J. KINTZINGER—Homeroom 220; American History 11; Student Council; National Honor Society Committee; Awards Committee; Chairman's Committee Adviser; Credentials Committee; Monitor System Adviser; Elections Committee; B.S.—Columbia University; M.A.—University of Iowa.

FLORENE KRANTZ—Homeroom 317; Machine Calculation; Principles of Sales; Business Mathematics; Flower and Gift Committee; Commercial Guild Adviser; Ph.B.—University of Chicago; Iowa State Teachers College; University of Miami.

ALMA KRUSE—Homeroom 238; Business English; English; Senior Class Adviser; Assembly Committee; B.A.—Rockford College.

SYBIL V. LAMB—Homeroom 210; Speech; Dramatics; Speech Arts; Debate; Assembly Committee; Public Relations Committee; Stage Crew; National Thespians Adviser; B.A.—Grinnell College; Certificate—School of the Theater at Pasadena Community Playhouse; M.A.—University of Iowa.

FLORENCE MAGSON—Director of Counseling and Student Personel; Hospitality Committee Adviser; Finance Committee; National Honor Society Adviser; B.A.—University of Iowa; M.A.—Northwestern.

HAROLD MARION—Homeroom 304; Shorthand; Typing; Business Mathematics; Sales; Pep Committee; Assistant Baseball Coach; B.A.—Loras College; M.A.—University of Michigan.

JOHN MEYER—Homeroom 111; Geography; American History 11; Varsity Tennis Coach; Grounds Committee; National Honor Society Committee; B.A.—Loras College; M.A.—University of Iowa.

JAMES J. NORA—Boys' P.E.; Hygiene; Varsity Baseball Coach; Boys' Intramurals; School Safety Committee; B.P.E.—American College of Physical Education.

JOHN ORR—Homeroom 150; World History; Varsity Basketball Coach; Sophomore Football Coach; Varsity Golf Coach; B.A.—Beloit College.

LEE E. POLLEY — Homeroom 169; Guidance; Judiciary Committee; Seventh Period; School Social Committee; Promotions of School Activities Committee; B.S.—Iowa State Teachers College; M.A.—Michigan State College.

CLARE PRENDERGAST—Homeroom 179; Home Economics; Co-chairman Junior Class Advisers; Faculty Social Committee Chairman; B.A.—Clarke College.

MARGARET REU—Homeroom 147; Latin; German; Latin Club; German Club; B.A.—Grinnell College; M.A.—University of Iowa.

HELEN ROWAN—Homeroom 328; English 10, 11; Sophomore Class Adviser; B.A.—Clarke College.

FLOYD G. RUNDLE—Instrumental Music; Public Relations Committee; Pep Committee; Assembly Committee; B.A.—University of Dubuque; M.Mus.—Northwestern.

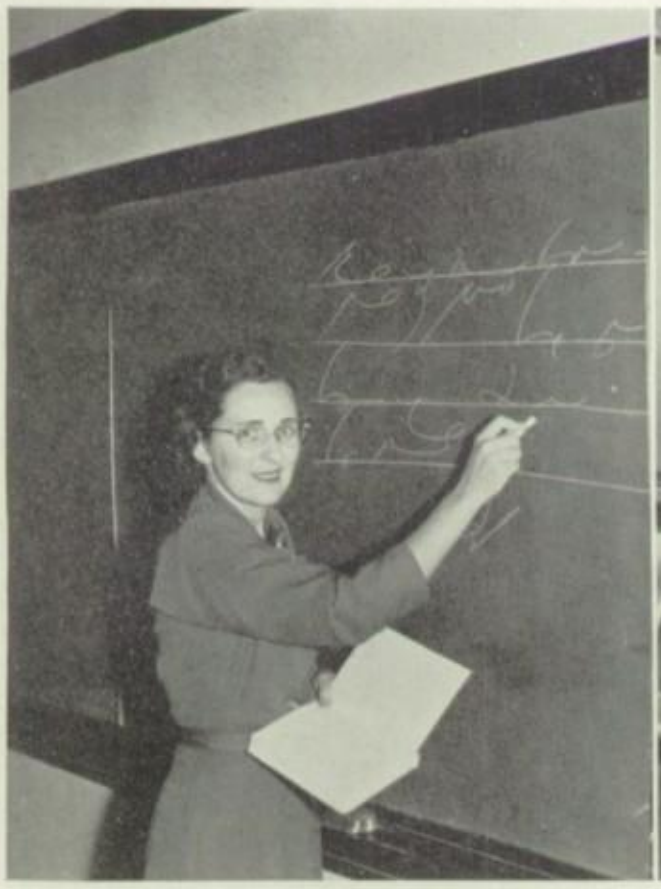

HARRIET SCHNEIDER—Homeroom 312; Typing; Shorthand; Stenography; B.A.—University of Dubuque; M.Bus.Ed.—University of Colorado.

CHARLOTTE SEVERSON—Vocal Music; Assembly Committee; Pep Committee; Public Relations Committee; B.A.—Iowa State Teachers College; M.A.—Northwestern; University of Colorado.

MARIE R. SIMPSON, R.N.—Dean of Girls; Guidance; School Social Committee Adviser; YaWaCa General Adviser; School Safety Committee; B.A.—University of Dubuque; University of Washington.

JOHN R. STUART—Applied Design and Crafts; Fine Arts; B.F.A.—Drake University.

HILDAGARDE STOLTEBEN—Homeroom 248; English; Journalism; Quill and Scroll Adviser; Public Relations Committee; NEWS Adviser; School Publicity; B.A., M.A.—University of Iowa.

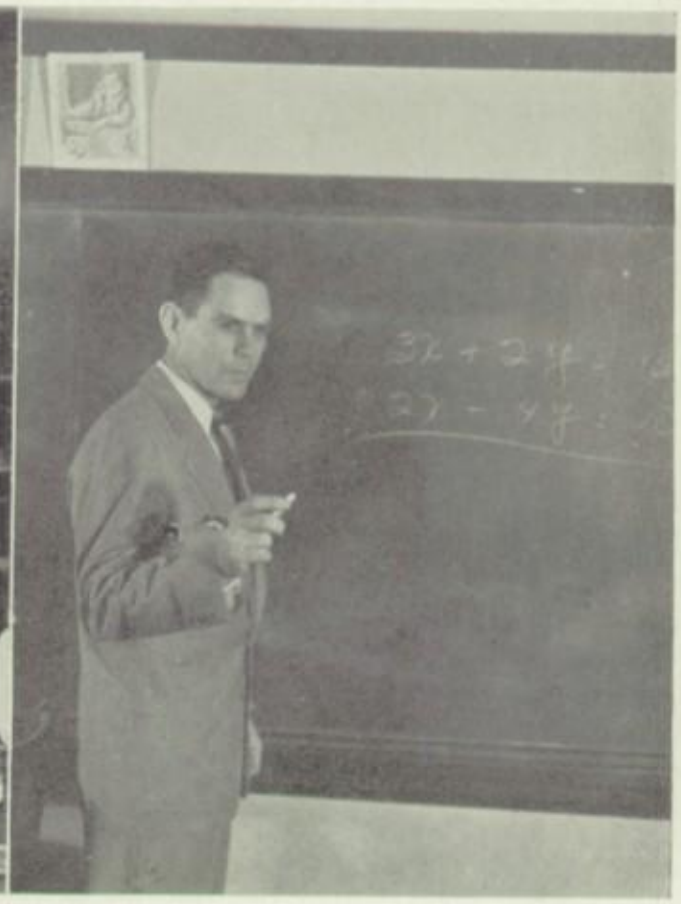

HAROLD SWEET—Algebra; Varsity Football Coach; D Club Adviser; Director of Athletics; B.A.—Buena Vista College.

EMMA TRENK—Homeroom 218; Problems of Democracy; Cafeteria Adviser; National Honor Society Committee; Awards Committee; Current Problems Club Adviser; Chairman Senior Class Advisers; B.A.—University of Dubuque; M.A.—University of Wisconsin.

VERA F. WAITE—Homeroom 173; Clothing; Principles of Nursing; Home Management; Chairman of Flower and Gift Committee; B.S., M.A.—Iowa State College.

EDRA WALTER—Homeroom 143; English; Shop English; Sophomore Class Adviser; YaWaCa Adviser; B.A.—University of Iowa.

ALICE WHITE—Homeroom 310; Trigonometry; College Algebra; Plane Geometry; Solid Geometry; Advanced Algebra; Director of Merit System; Awards Committee Chairman; National Honor Society Committee; B.A. —University of Wisconsin.

A. G. WRIGHT—Vice-principal; Dean of Boys; Guidance; Awards Committee; Hall Supervisor; Grounds Committee Chairman; ECHO Adviser; Photography Club Adviser; School Insurance; Seventh Period; B.S.—William Penn College; M.A.—University of Iowa; Graduate Work—Minnesota, Purdue, Iowa, and Chicago Musical College.

MARY NELSON——Homeroom 320; Spanish; French; Spanish Club; French Club; B.A.—University of Wisconsin.

Mrs. Esther Weidenbacher and **Mrs. Ruth Johnson,** in addition to carrying on the many and complicated tasks of running the office, cheerfully accept many unrelated jobs.

Class of 1954

Some years ago we started our climb up "Education Hill." At that time the year 1954 seemed a long way off; but here it is, and here we are—the class of 1954.

For most of us seniors this has been a year of mixed emotions. We felt proud to be the seniors of the school, and we enjoyed the activities reserved for seniors. Still, as we studied and planned for our future, we began to wonder what life would be like after we left Senior High.

In the fall we eagerly turned our attention to our new courses, football, Homecoming, and the picture which would do us justice in the "Echo." Seniors were soon shouldering "News" staff and "Echo" jobs.

During the winter we followed the basketball team; and, along with studying, we began to think about a future job or to look for the college which would suit our needs. We chose our calling cards and ordered graduation announcements. Then the day came when we were measured so that our graduation gowns wouldn't' trip us as we reached for our diplomas or the mortar board slide over one eye.

Will we ever forget the thrill of anticipation as we waited to hear whether our names would be called as new members of the National Honor Society or Quill and Scroll?

With spring came the music contests and festival, spring sport, and the Junior-Senior Prom. Formals marked the Prom with glamor and gave us the sophistication of young socialites. Cases of pre-graduation dithers became more numerous and acute as the calendar brought us close to Baccalaureate and Commencement.

The Senior class officers are Virginia Walser, treasurer; Joanne Woodall, vice-president; Shirley Larson, president; Jo Jameson, secretary; and Lois Tangeman, secretary.

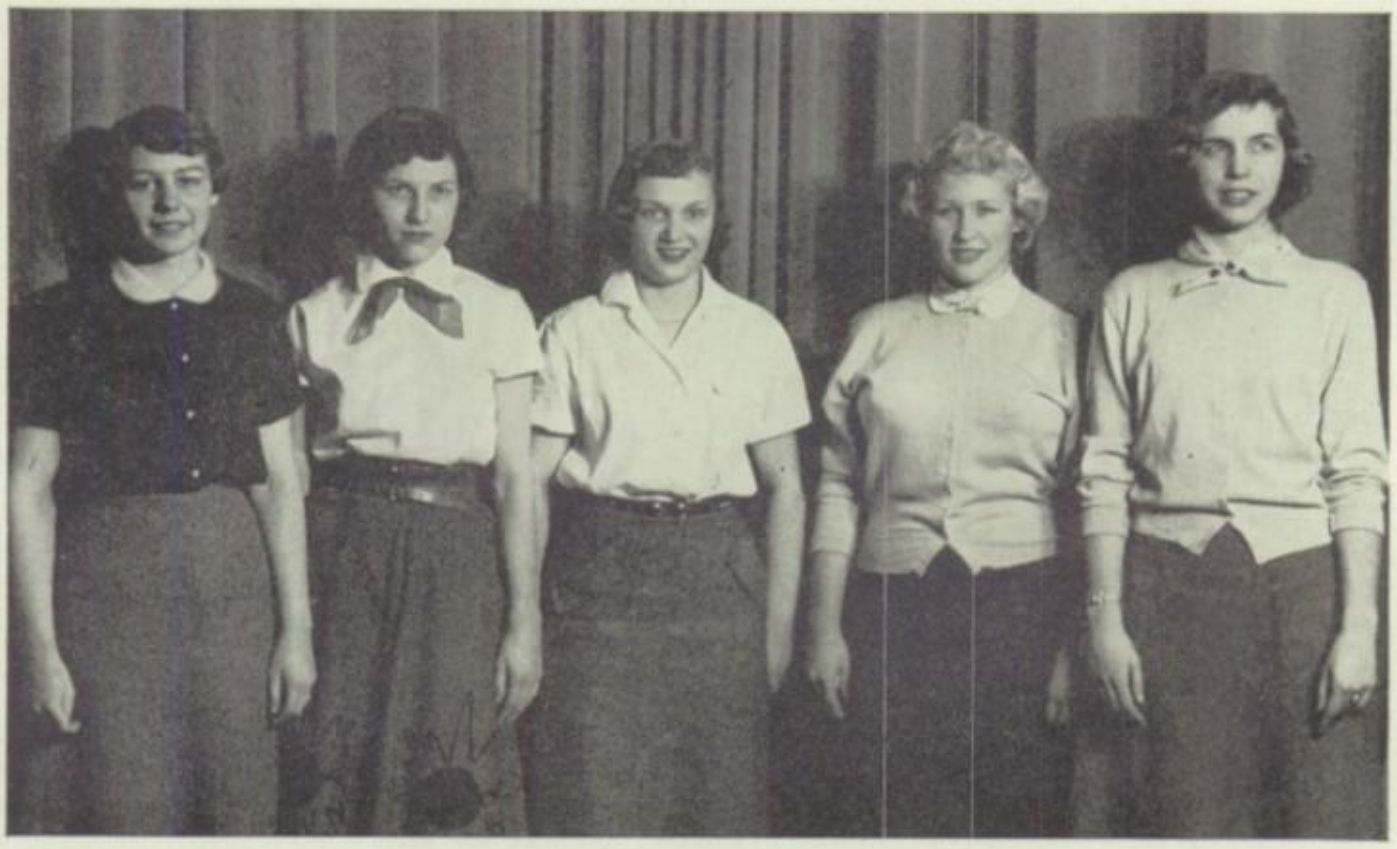

DAVID ADAMS—Judiciary Committee 1; Student Council 2,3; National Honor 2,3; Ticket Campaign 1,2,3; Homeroom Chairman 1,2,3; Golf 1,2,3; Intramurals 1,2,3; D Club 1,2,3; News Staff 3; Variety Show 2,3; Quill and Scroll 3

MAVIS ANDERSON—Ticket Campaign 1,2,3; Commercial Guild 2,3; All-school play 3; Prom Committee 2; Echo Homeroom Collector 3; Cafeteria Hostess 3; Monitor 1; Chorus A and B 3; Variety Show 1; Cap and Gown Committee 3; Make-up Committee 1,2,3

RANDY APEL—Ticket Campaign 1,2; Monitor 1,2; Hospitality Committee 3

EMILY JAYNE ATTWOOD—Cafeteria Hostess 1,2,3; Mixed Volleyball 3; Ya Wa Ca 1; Latin Club Secretary 1; Current Problems Secretary 3; Ticket Campaign 1,2,3; Orchestra 3; Monitor 1,2; Variety Show 3; Assistant Homeroom Chairman 1,2; Commercial Guild 1; Pep Club 3

ARLINE AYALA — Homeroom Treasurer 1; Latin Club President 1; Chorus A 1,2,3; Variety Show 1,2,3; Ticket Campaign 1,2,3; Echo Collector 1; Nature Club 2; Chemistry Club Treasurer 3; Current Problems President 3; German Club Vice-President 3; Flute Quartette 1,2; Flute Trio 3; Echo Distributors Staff 3; Make-up-Committee 3; Hospitality Committee 3; National Honor 3

SYLVIA BALDWIN—Transfer from Anna, Illinois in 12 grade. Ticket Campaign 3; Make-up Committee 3; Variety Show 3; All School Play 3; Commercial Guild 3; Cafeteria Hostess3

OAKLEY BANDY—Public Address Club 1; Ticket Campaign 1,2,3; Monitor 1

RONALD BARTON

JACK BEATTY—Football 1,2; Ticket Campaign 1,2,3; Intramurals 1; Baseball 2

ANTHONY BEAVER

FRANCIS BECHEN—Spanish Club 3; Homeroom Attendence Taker 3; Ticket Campaign 3; Intramurals 3

MARGARET BEEBE—Girls' Glee Club 1; Chorus B 2,3; Intramurals 1,2,3; Variety Show 2,3; Prom Committee 2; Monitor 2; Ticket Campaign 2,3

ROBERTA BELVEK—Glee Club 1; Chorus B 2,3; G.A.A. 1,2; Intramurals 1,2; Spanish Club 1; Home Room Treasurer 1; Cafeteria Hostess 1,2; News Staff 3; Monitor 1,2; Variety Show 1,2,3; Ticket Campaign 1,2,3; Prom Committee 2.

CAROL BERGQUIST — Variety Show 2,3; Ticket Campaign 1,2,3; Intramurals 1,2,3; Glee Club 1; Chorus B 2; Chorus A 3; Cafeteria Hostess 1,3; Monitor 1,2,3; G.A.A. 1,2,3; Latin Club 1; Ya Wa Ca 1; Officials Club 1; Booster Club 3; Prom Committee 2; Homeroom Vice Pres. 1; Homeroom Treasurer 3.

RONALD BLASER—Ticket Campaign 1,2

RAYMOND BLOK — Variety Show 1,2,3; Chorus B 1; Chorus A 2,3; Ticket Campaign 1,2,3; Volley Ball 1

ROBERTA BOCK—Latin Club 1; Chorus A 1,2,3; Ticket Campaign 1,2,3; Variety Show 2,3; Speech Contest 2,3; Music Contest 2,3; Sextette 2,3; Bowling 1,2; Volleyball 3; Student Director 3; News 3; Chorus B 2,3; Hospitality Committee 3; Quill and Scroll 3; National Honor 3.

PATRICIA BOCKES—Ticket Campaign 1,2,3; Variety Show 1,2,3; Chorus A 1,2,3; Chorus B 3; Bowling 1,3; Intramurals 1,2; Senior Announcement Committee 3; Commercial Guild 1,3

ROBERT BOELK—Ticket Campaign 1,2,3; Baseball 1; Monitor 1

ALBERT BOSSHART—Chorus 1,2; Baseball 1; Assistant Homeroom Chairman 2; Ticket Campaign 1,2,3; Variety Show 1,2,3; Mixed Volleyball 3; French Club 3; Echo Staff 3; Prom Committee 2; Senior Banquet Committee 3

LEON BROOKS—Chorus A 1,2,3, Chorus B 3; Maderigal 1,3; Commercial Guild 3; Ticket Campaign 1,2,3; National Thespian Society 2,3; Play 2; Variety Show 1,2,3; Cafeteria Host 1,2

MARY KATHLEEN CAHILL—Judiciary Committee 1,2,3; Home room Chairman 2; Homeroom Vice Chairman 1,3;Cafeteria Hostess 1,2,3; G.A.A. 1,2,3; Ya Wa Ca 1; Band 1; Ticket Campaign 1,2,3,Intramurals 1,2,3,; Monitor 3; Athletic Banquet 3; Prom Committee 2; Senior Banquet Committee 1

JIM CAIN—Ticket Campaign 3; Tennis 2; P.A. Crew 3

JOHN CARLTON—Ticket Campaign 1,2,3; Homeroom Secretary 1,2; Intramural Football 1,2,3; Class Treasurer 1; Latin Club 1; Basketball 1,2,3; Class Vice President 2; Cross Country 2; Spanish Club 2,3; Prom Committee 2; Hi-Y Club 2; Basketball 1,2,3; D Club 2,3; News Staff 3; Cap and Gown Committee 3; Cafeteria Supervisor 3; National Honor Society 3; Quill and Scroll 3.

ELEANOR CHALMERS—Ticket Campaign 1,2,3; Variety show 2,3; All School Play 2; Intramurals 1,2,3; Chorus A 1,2,3; Spanish Club 3; Cafeteria Hostess 2,3; Monitor 1,2,3; Dance Committee 2.

CAROL CHALOUPKA—Variety Show 1,2,3; Chorus A and B 1,2,3; Ticket Campaign 1,2,3; Monitor 1; Bowling 1; Cafeteria Hostess 3; Volleyball 3; Sextett 2; Solo 1,2,3; Madrigal 2; Music Librarian 3; National Honor 3

DENNIS CHEVALIER — Monitor 1; Intramurals 1,2; Ticket Campaign 1,2,3

JACK CHRISTENSON—Band 1, 2,3; Orchestra 3; Dance Band 3; Music Contest 2,3; Intramurals 3.

CHARLES CLARK

DELORES CLARK—Latin Club 1; Chemistry Club 3; Ticket Campaign 1, 2, 3; Monitor 1, 2; Homeroom Attendance Taker 2; Intramurals 1,2,

PAUL CLAUSSEN—Baseball 1,2,3; Basketball 1,2,3; Cross Country 2; Touch Football 1,2,3; D Club 2,3; Latin Club 1; Montior 1; Athletic Ticket Campaign 1,2,3; National Honor Society 2,3; Scholarship Award 2; Judiciary Committee 2,3; Judiciary Committee Chairman 3; Echo Editorial Staff 3; Prom Committee 2; Intramurals 1,2,3.

DARLENE CLOUGH—Latin Club 1; Monitor 2,; Chorus A and B 2,3; Ticket Campaign 1,2,3; Bowling 1,2; Variety Show 1,2,3; Intramurals 1,2,3; Commercial Guild 2,3; Chorus B Vice-President 3

PAUL COATES — Chorus B 1; Variety Show 3; Cap and Gown Committee 3; Ticket Campaign 1,2,3; Monitor 1; Visual Aid Supervisor 1,2,3

LUCILLE CORDS—Commercial Guild 3; Monitor 3; Ticket Campaign 1,2; Intramurals 2,3

BARBARA COUCHMAN—Music Contest 2; Orchestra 1,2; Variety Show 3; G.A.A. 2,3; YaWaCa 1; Thespians 1,2,3; Intramurals 1, 2,3; Prom Committee 2; Ticket Campaign 1,2,3; Student Council 1,2,3; Student Council President 3; Latin Club 1; All School Play 1,2; Current Problems 3; Cafeteria Committee 1,2,3; Booster Club 3; National Honor Society 3; Quill and Scroll 3

SHIRLEY IRENE COX—Intramurals 1,2; Monitor 1; Stamp Salesman 1,2; Chorus B 1,2,3; Echo Collector 1; Variety Show 1,2; Photography Club 1; Commercial Guild 1,2,3; Bowling 1, 2; Cafeteria Supervisor 2

SHARON CRAGG—Chorus A 2,3; Chorus B 3; Variety Show 1,2,3; Orchestra 1,2; Commercial Guild 1; Vocal Trio 3; Ticket Campaign 1,2,3; String Quartet 2; Contest Soloist 1,2; Madrigal 2,3

RALPH CURLER — Ticket Campaign 1,2,3; Intramurals 1, 2,3; Cross Country 3; Track 3; Baseball 1,2; Grounds Committee 3

VIRGINIA DANNER—Monitor 3; Ticket Campaign 1,2,3

JEAN ANN DATISMAN—Chorus B 1,2; Intramurals 1,2,3; National Honor 3; Monitor 1,2,3; Monitor Captain 3; Ticket Campaign 1,2,3; Spanish Club 1; G. A.A. 1,2,3; Nature Club 2,3; Chemistry Club 3; Homeroom Secretary 1; Cafeteria Hostess 1,2; Variety Show 1,2,3

PHYLLIS DAUSENER—Commercial Guild 1,3; Ticket Campaign 1,2,3; Monitor 1,3; YaWaCa 1; Bowling 1

ROBERT DEAN—Football 3; Basketball 2,3; Track 2,3; D-Club 2,3; Ticket Campaign 1,2,3; Mixed Volleyball 3

KAY DELANEY — Commercial Guild 1,2,3; Bowling 1,2; Variety Show 1,2,3; Monitor 1,2; Ticket Campaign 1,2,3; Intramurals 1,2, 3

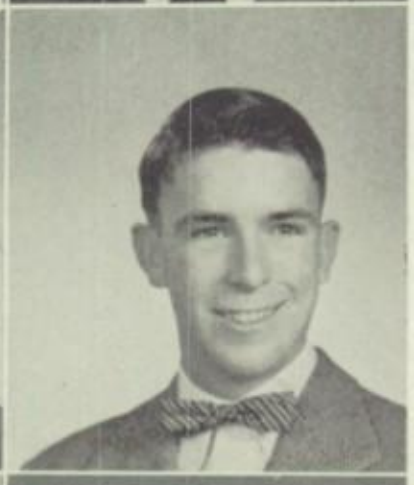

LAVERNE DENIO—Ticket Campaign 1,2,3; Spanish Club 2,3; Chemistry Club 3; Baseball 1,2; Intramurals 1,2,3

MARLENE DENLINGER—Commercial Guild 3; Ticket Campaign 1,2,3; Monitor 2; Usher 1

ALICE DEW-BRITTAIN—Ticket Campaign 1,2,3; Variety Show 3; Prom Committee 2; Monitor 1,3; Echo Layout Staff 3; Promotions Comittee 2; G.A.A 1, 2,3; Spanish Club 1; Cafeteria Hostess 1,2,3; Intramurals 1,2,3; YaWaCa 1; Booster Club 3; Homeroom Chairman 2,3; Quill and Scroll 3

JEAN DOERR—Chorus A 3; Variety Show 3; Madrigal 3; Booster Club 3; YaWaCa 1,2; Latin Club 1; Ticket Campaign 1,2,3; Hostess 1,2,3; Contest 3; Intramurals 1

JOAN DONAHUE—Monitor 1,2; Commercial Guild 1,2,3; Glee Club 1; Chorus A 2; Homeroom Chairman 3; Librarian 1; Ticket Campaign 1,2,3; Variety Show 1, 2; Intramurals 1,2,3; Ushers Committee 1,2; Bowling 1,2,3

JOHN DONAHUE—Ticket Campaign 1,2,3; Intramural Football 2,3; Intramural Basketball 2,3; Volley Ball 3

HARLAN DOTY—Ticket Campaign 1,2,3; Intramurals 1,2,3; Bowling 1,2,3; Band 1,2,3; Orchestra 3; Variety Show 3; Dance Band 3

DONNABELLE DOUGLAS—Commercial Guild 3; Monitor 3; Ticket Campaign 1,2,3; Volleyball Intramurals 2

DORIS DROESSLER—Promotions 3; Junior-Senior Prom 2; Volleyball Intramurals 1; Ticket Campaign 1,2,3

JAMES DUCRAY—Ticket Campaign 1,2,3; Intramural Football 1,2; Ping Pong 3

JACK FAUST—Monitor 1; Ticket Campaign 1,2,3; Football 1,3; D-Club 3; Intramural Volleyball 3

WILLIAM FILTER—D-Club 2, 3; Tennis 1,2,3; Photo Club 1,2, 3; Nature Club 1,2,3; Chemistry Club 3; Visual Aid Supervision 1,2,3; Echo Staff 3; Usher 3; Prom Decorations Committee 2; Cafeteria Host 1; National Honor 3

HOWARD FINTON—Ticket Campaign 1,2,3; Chemistry Club 3; Monitor 3; Echo Business Staff 3

DONALD FLOGEL

JAMES FLUHR—Baseball 2; Spanish Club 3; Ticket Campaign 2; Ping Pong 3

LORAS FLYNN—Ticket Campaign 2

ROBERT FORTMANN—Transfer from Loras; Ticket Campaign 3

LOIS ANN FOX—Orchestra 1,2, 3; Band 1,2,3; Band and Orchestra Secretary 3; Chorus A 3; String Quintet 1; Flute Quartet 1,2; Flute Trio 3; Woodwind Trio 2,3; Contest Soloist 1,2,3; Latin Club 1; YaWaCa 1; Intramurals 1,2,3; National Honor 2, 3; Current Problems Club 3; Variety Show 3; Ticket Campaign 1,2,3; Homeroom Chairman 1; Prom Committee 2; Cafeteria Hostess 2,3; Scholarship Award 1,2; Music Award 1,2

ROBERT FROMMELT—Commercial Guild 2,3; Robe Committee 3; Library Club 2; Ushers Club 2,3; Stage Crew 3; Chorus A 2,3; Chorus B 3; Madrigal 3; Variety Show 2,3; Host 3; Projectionist 3; Monitor 2

MELBA FUDGE—Glee Club 1; Ushers 1; Ticket Campaign 1,2,3; Bowling 1,2,3; Homeroom Chairman 2; Variety Show 2,3; Monitor 2,3; Current Problems 3; Chorus A 2,3; Sextette 3; Chorus A, President 3; Intramurals 1, 2,3

JO ANN GANAHL—G.A.A. 1; Hall Monitor 1; Commercial Guild 1,2,3; Commercial Guild Secretary 3; Chorus B, Librarian 2,3; Chorus B 1,2,3; Chorus A 3; Variety Show 1,2,3; Homeroom Chairman 3; Ticket Campaign 1, 2,3; Bowling 1,2,3; Intramurals 1,2,3

ARLO GAYLOR—Transfer from Bellevue 3; Baseball 1,2; Basketball 1,2; Music 1,2; Junior Play 2

KENNETH GORDON—Sophomore Service Award 1; Baseball 1; Golf 2,3; Football 1; Football Manager 2, 3; Basketball 1,2; Basketball Statistician 3; Intramurals 1,2,3; D Club 2,3; News Staff 3; Echo Business Staff 3; Student Council 1; Chairman Assembly Committee 1; Monitor 2, 3; Cafeteria Host 1,2; Ticket Campaign 1,2,3; Ticket Campaign Winner 3; Chorus A 1,2,3; Variety Show 1,2,3; Prom Committee 2; Junior Class Treasurer 2; Cafeteria Supervisor 3; Senior Banquet Committee 2; Quill and Scroll 3

PHYLLIS ANN GRANT—Latin Club 1,2; Girls' Glee Club 2; Cafeteria Hostess, 2,3; Variety Show 2,3; Ticket Campaign 2,3; Problems secretary 3; Booster Club 3; Photography Club 3; Chorus A 3; G.A.A. 1; Make-up Committee 3

CHARLENE GREENE—Ticket Campaign 1,2,3; Librarian 1; Cafeteria Hostess 2,3; Monitor 2, 3; Monitor Captain 3; Echo Collector 3; Commercial Guild 2; Booster Club 3; Photography Club 3

JOHN GRICE—Band 1,2,3; Orchestra 1,2,3; Stage Crew 3; Variety Show 3; Ticket Campaign 1,2,3

THOMAS GULICK—Ticket Campaign 2,3; Football 1

BARBARA GUNS—Glee Club 1; Chorus A 2; Chorus B 3; Variety Show 1,2,3; Ticket Campaign 1, 2,3; Homeroom Chairman 1,3; Commercial Guild 2,3; Commercial Guild Vice-President 3; Cafeteria Hostess 1; Cafeteria Supervisor 2,3; National Honor 2,3; Volleyball 1,2,3; Prom Committee 2; Echo Business Manager 3

GEORGE HAAS—Ticket Campaign 1,2,3; Assistant Homeroom Chairman 3; Basketball Intramurals 3

ROSEMARY HAHN—Ticket Campaign 1,2,3; Intramurals 2; Chorus A 3; Chorus B 2,3; Girls Glee Club 1; Variety Show 1,2,3; Commercial Guild 2,3; Cafeteria Hostess 3

JOSEPH HANSON—Baseball 2, 3; Football 3; D-Club 2,3; Ticket Campaign 3; Intramurals 3; Chemistry Club 3; Mixed Volleyball 3

RONALD HAUGEN—Intramurals 1,2,3; Ticket Campaign 1,3; Chemistry Club 3; Commercial Guild 3; Usher 3; Variety Show 3

NANCY HAUGHT—Ticket Campaign 1,2,3; Monitor 1; Photography Club 1,2; Chemistry Club 3; Social Committee Working Staff 3; Band 2, 3; Intramurals 1,2,3; Assistant Homeroom Chairman 2; Bowling 3; Cafeteria Hostess 3; Booster Club 2,3; Echo Distribution Staff 3; Variety Show 3

ROBERT HAUGHT—Band 1,2, 3; Orchestra 2,3; Baseball 1,2; Football 1; Ticket Campaign 1,2,3; Music Contest 2,3; Variety Show 2,3; Intramurals 3; Chemistry Club 3; Latin Club 1; Prom Committee 2; Echo Collector 2; Homeroom Secretary 1; Monitor 1; National Honor 3

CHARLES HAUN—Intramurals 1,2; Ticket Campaign 1,2,3; Band 2; Orchestra 2; Variety Show 2

THOMAS HAYE—Football 1,2, 3; Baseball 1,2,3; Ticket Campaign 1,2,3; Monitor 1; Monitor Captain 2; Cafeteria Host 3; D-Club 1,2,3; Prom committee 2; Judiciary Committee 3; National Honor 2,3; Ticket Campaign Captain 3; Boys' State 2; Latin Club 1; Chemistry Club 3; Echo Business Staff 3; Chemistry Lab Assistant 3

ALLAN HAYES—Intramurals 1,2, 3; Homeroom Chairman 1; Ticket Campaign 1,2,3; Chorus A 2, 3; Chorus B 2,3; Variety Show 2, 3

FRED HAYES—Football 1,2,3; Track 1,2,3; Basketball 1; D-Club 3; Boys' State 2; President of Sophomore Class 1; Athletic Ticket Campaign 1,2,3; News Staff 3; Monitor 1,2,3; Assistant Monitor Captain 2; Prom Committee 2; Hospitality Committee 2; Speech Contest 3; Spanish Club 2; Intramurals 3; Variety Show 3

JUNE HILL—Commercial Guild 1,2,3; Hall Monitor 1,2; Echo Staff 3; Cap and Gown Committee 3; Echo Collector 3; Intramurals 3

PHYLLIS HINES—Monitor 1; Ticket Campaign 1,2,3

VINCENT HIRD—Ticket Campaign 2,3; Intramurals 2; Football 3

JOE HOERNER—Baseball 1,2,3; Ticket Campaign 1,2,3; D Club 2,3

HARLAN HOHMAN—Ticket Campaign 1,2,3

DICK HOUGH—Basketball 1,2; Baseball 1,2,3; Cross Country 2; Ticket Campaign 1,2,3; Monitor 1,2; D-Club 2,3; Junior Prom Committee 2; Intramurals 2,3

SUE HOUY—Commercial Guild 1,2,3; Commercial Guild President 3; Echo Collector 1; Monitor 1,2; Ticket Campaign 1,2,3; Assistant Homeroom Chairman 3; Variety Show 1,2,3; Chorus B 1,2,3; Chorus A 3; Chorus B Secretary-Treasurer 3; Prom Committee 2; Social Working Staff 1,2; Intramurals 1,2,3

MARILYN HUNT—Latin Club 1; Ticket Campaign 1,2,3; Variety Show 2,3; Bowling 1,2,3; National Thespians 2,3; "Smarter and Smoother" 2; Speech Contest 2,3; Debate 3; Homeroom Chairman 1,2; Cafeteria Hostess 2; Monitor 2,3; Librarian 2; G.A.A. 2,3; G.A.A. Secretary-Treasurer 3; Prom Committee 2; Current Problems Club 3; Chemistry Club 3; Intramurals 2,3; Athletic Banquet Hostess 2,3

JOHN HURLBURT—Football 1,2,3; Basketball 1,2,3; Baseball 1,2,3; Volleyball 3; Ticket Campaign 1,2,3; Grounds Committee 3; Monitor 1,2; D-Club 2,3

MARIE HUSEMAN — Cafeteria Cashier 1,2,3; Intramurals 1,2; Ticket Campaign 1,2; German Club 3; Commencement Announcements 3

LEO JAEGER—Ticket Campaign 1,2,3; Monitor 2; Promotions Committee 3; Intramurals 2,3

JO JAMESON—Bowling 1,2,3; Current Problems Club 3; Homeroom Chairman 3; Class Secretary 2,3; Bulletin Board 2,3; Finance Committee 2; Prom Committee 2; Senior Banquet Committee 3; Athletic Banquet Hostess 1,2,3; Ticket Campaign 1,2,3; Hospitality Committee 2; Cafeteria Hostess 2; Monitor 2; Intramurals 1,2,3; Chorus A 1,2; Chorus B 1,2; Madrigal 2, Girls' Sextette 2,3; Mixed Double Quartette 2; Variety Show 2,3; Music Contest 2,3; National Honor 3

KENT JECKLIN—Assistant Homeroom Chairman 1; Latin Club 1; Ticket Campaign 1,2,3; National Thespians 1,2,3; Chemistry Club 3; Cheerleader 1,2,3; "Clementine" 1; "Cheaper By the Dozen 1 ; Monitor 1,2,3; Prom Committee 2

DONNA JUNGERS

ROBERT KAISER—Ticket Campaign 1,2,3; Intramurals 1; Cafeteria Host 1; Monitor 1,2; Bowling 1; Attendance Taker 1

WAYNE KAMM—Ticket Campaign 1,2,3; Chorus B 1; Chorus A 2; Monitor 1; Photography Club 1,2,3; Vice-President of Photography Club 3; Echo Photographer 2,3; German Club 3; Secretary of German Club 3; Variety Show 1,2; Cafeteria Supervisor 1; Quill and Scroll 3; National Honor 3

LAVONNE KASPER — Ticket Campaign 1,2,3; Monitor 1,2; Finance Committee 3; Intramurals 2; Homeroom Attendance Taker 2

JAMES KAUFMAN—Football 1, 3; Basketball 1,2,3; Baseball 1, 2,3; Ticket Campaign 1,2,3; Student Council 3; Cross Country 2; Stage Crew 3; D-Club 3; Prom Committee 2; Intramurals 2,3; National Honor 3

JANAAN KAUFMANN—Monitor 2; Ticket Campaign 1,3; G.A.A. 2,3; Nature Club 2,3; Nature Club Treasurer 3; Glee Club 1,3; Glee Club Accompanist 3; Chemistry Club 3; Grounds Committee 3; Variety Show 3; Assistant Librarian 2; Homeroom Attendance Taker 3; Intramurals 2,3

MERLIN KAUNE—Ticket Campaign 1,2,3; Football 1; Monitor 1

DAVID KEAHILER — Transfer from Wheatridge, Colorado; Football 1,2; Track 1,2; Wrestling 1,2; Band 1; Intramurals 1; F.F.A. 1

ROBERT KELLY—Basketball 1, 2,3; Cross Country 2; Tennis 3; Monitor 1,2; Ticket Campaign 1, 2,3; Grounds Committee 3; Stage Crew 3; Junior Prom Committee 2; Intramurals 1,2,3; Mixed Volleyball 1, 3; D-Club 3; Echo Distribution Staff 3; Lighting Crew 3

MARLENE KEMP—Variety Show 2,3; Ticket Campaign 1,2,3; Glee Club 2,3; Chorus 3

MERLIN KIEFFER—Intramurals 1,2,3; Baseball 2,3; Ticket Campaign 1,2,3

CAROLE KIMBERLIN — Ticket Campaign 1,2,3; "Clementine" 1; Monitor 1; Spanish Club 1; Variety Show 1,2,3; Chorus A 2,3; "Smarter and Smoother" 2; Grounds Committee 2; Intramurals 1,2

ROBERT KLINE—Variety Show 1,2,3; Dance Band 1,2,3; Drum Major 3; Football 1,2; Basketball Manager 1,2,3; Baseball 1,2,3; "Night of January 16" 3; Intramurals 3; Band 1,2,3; Orchestra 1,2,3; Chemistry Club 3; Prom Committee 2; Homeroom Chairman 1,2; Homeroom Vice-Chairman 3; Promotions Committee 2, 3; Ticket Campaign 1,2,3; Music Contest 2; Projectionist 1,2; Echo Collector 3

ENID KOEHLER

DARLENE KOETHE

IRVIN KOETHE—Band 1

ROGER KRITZ—Ticket Campaign 2; Variety Show 3

JACK LANDSCHULTZ—Managng Editor, News 3; Variety Show 1,2,3; Dance Band 1,2,3; Band 1, 2,3; Orchestra 2; Golf Team 1,2, 3; D-Club 2,3; Cafeteria Host 2; Spanish Club 1,2,3; Hi-Y 1,2; Prom Committee 2; Music Contest 2,3; Chemistry Club 2,3; Nature Club 1,2; Intramurals 1,2,3; National Honor 3; Quill and Scroll 3

STEVE LANGAS

JAMES LANGMAN—Ticket Campaign 1,2,3; Intramurals 1,2,3; Band 1,2,3; Orchestra 3; Dance Band 3; Baseball 1,3; Latin Club 1; Hi-Y Club 1; Music Contest 3; Grounds Committee 2

JUANITA LANGMAN—Intramurals 1,2,3; Dance Band 2,3; Chorus 1; Band 1,2,3; Variety Show 1,2,3; Prom Committee 2; Music Contest 1,2; Monitor 2; Bowling Secretary 3; YaWaCa 1,2; Hospitality Committee 2; Ticket Campaign 1,2,3

SHIRLEY LARSON—Ticket Campaign 1,2,3; Pep Committee 1,2, 3; Variety Show 1,2,3; Cheerleader 1,2,3; G.A.A. 1,2,3; G.A.A. Vice-President 3; Spanish Club 1; Bowling 1; Student Council 1,2; Student Council Recording Secretary 2; Cafeteria Hostess 1, 2; Monitor 1,2; Monitor Captain 2; Echo Collector 2; Attendance Taker 2; Variety Show Make-up 2; Assembly Committee 3; Assembly Committee Secretary 3; Class President 3; Booster Club 3; Current Problems Club 3; Senior Banquet Decorations Committee 3; Cards and Announcements 3; Intramurals 1,2,3; Homecoming Queen 3

DONALD LAUBE—Ticket Campaign 1,2,3; Variety Show 1,2,3; Chorus B 1,2,3; Stage Crew 2, 3; "Family Circle" 3; "Night of January 16" 3; "Smarter and Smoother" 2; Cafeteria Host 2; Speech Contest 3; German Club 3

JUDITH LEE—Ticket Campaign 1,2,3; Monitor 1,2; Intramurals 1,2,3; Variety Show 3; Chorus B 3; Glee Club 2; Assistant Homeroom Chairman 2; Quill and Scroll 3

MARY LOU LENSTRA—Assistant Homeroom Chairman 1; Homeroom Chairman 3; Variety Show 2,3; Intramurals 1,2,3; Chorus 1,2; Glee Club 1,2; Ticket Campaign 1,2,3

LAVON LINGLE — Commercial Guild 1,3; Usher 3; Librarian 1, 2; Ticket Campaign 1,2,3; Bowling 2

GERALD LONEY

DAVID LORENZ

JUDITH MABEE — G.A.A. 1, 3; Band 2,3; Pep Band Director 3; Dance Band 3; Chorus B 1; Chorus A 2,3; Secretary of Chorus A 3; Variety Show 1,2, 3; National Thespians 2,3; Secretary of National Thespians 3; YaWaCa 1; Ticket Campaign 1, 2,3; Cafeteria Hostess 2; Prom Committee 2; Speech Spotlight 1; Assembly Committee 1; "Cheaper by the Dozen" 1; Monitor 1, 2; Bowling 1; Booster Club 3; Intramurals 1,2,3; Echo Business Staff 3; Homeroom Chairman 1,2,3

CAROL MACKER — Latin Club 1; YaWaCa Cabinet 2; Ticket Campaign 1,2,3; Band 1, 2,3; Commercial Guild 3; Chemistry Club 3; Cafeteria Hostess 1,2,3; Stamp Salesman 2; G.A.A. 3; Booster Club 2; Variety Show 3; Intramurals 3; Bowling 3

SHELDA MCDONNELL — Commercial Guild 3; Monitor 2; Intramurals 2; Usher 2,3; Ticket Campaign 1,2,3; Homeroom Stamp Salesman 3; G.A.A. 3

JAMES McFARLANE — Band 1,2,3; Dance Band 2,3; Trombone Quartette 2; Variety Show 1,2,3; Orchestra 3; Intramuurals 1,2,3; Basketball Manager 2, 3; Ticket Campaign 1,2,3; Prom Committee 2; Tennis 1,2; Latin Club 1; Hi-Y Club 2; Chemistry Club 3; Music Contest 2; News Staff 3; National Thespians 3; "Night of January 16" 3; Echo Distribution Staff 3; Quill and Scroll 3

LARRY McNAMER

NAOMI MEADER — Monitor 1,2; Chorus A 2,3; Variety Show 2,3; Chemistry Club 3; Ticket Campaign 1,2,3; Bowling 3

JOHN MEEHAN—Ticket Campaign 1; Monitor 1,2

MICHAEL MELLON

THOMAS MERRITT—Football 1, 2,3; Track 1,2,3; Ticket Campaign 2,3; Assistant Homeroom Chairman 3; Mixed Volleyball 3

CARL METZ—Monitor 1

DONNA MAE MEYER—Variety Show 1,2,3; Monitor 1,2; Intramurals 1,2,3; Chorus B 2,3; Glee Club 1; Commercial Guild 3; Ticket Campaign 1,2,3

ELMER MILLER

FRANK MILLER — Football 1,2,3; Track 1; Intramurals 1,2, 3; Ticket Campaign 1,2,3

JOSEPH MILLER

PHYLLIS MILLER— Usher 1; Ticket Campaign 1, 2, 3; Assistant Hoomeroom Chairman 2; Chorus B 2, 3; Girl's Glee Club 1; Intramurals 2, 3; Variety Show 1, 2, 3

ELIZABETH MOORE — Prom Committee 2; News Staff 3; Quill and Scroll 3; Dramatic Scholarship 2; Intramurals 1, 2, 3; Current Problems Club 3; Ya Wa Ca 1; Booster Club 3; Latin Club 1; G.A.A. 3; National Thespians 1, 2, 3; Vice-President of National Thespians 3; Class Secretary 1, 2; Music Contest 1; Ticket Campaign 1, 2, 3;Cafeteria Hostess 1, 2, 3; Bowling 1, 2, 3; Band 1, 2, 3; Variety Show2,3; Plays 1, 2, 3; Chorus B 2; Scholarship Award 2; National Honor 3

KENNETH MOORE, JR.—Ticket Campaign 1, 2, 3; Football 1, 2, 3; Monitor 1; Intramurals 3

DAVID MUHLENHAUPT — Monitor 1; Audio-Visual Supervisor 1; Ticket Campaign 1, 3; Public Address Crew 1

WILLIAM NAGEL—Ticket Campaign 1, 2, 3; Chorus A 1, 2, 3; Chorus B 3; Madrigal 3; Intramurals 1, 2, 3; Variety Show 2, 3; Chorus A Treasurer 2; Baseball 1, 2, 3

WILLIAM NEBEL — Bowling 1, 2, 3; Monitor 1, 2, 3; Ticket Campaign 1, 2, 3; Band 1; Prom Committee 1

JACQUELINE NELSON — Ticket Campaign 1, 2, 3; Bowling 1, 2, 3; Glee Club 1; Chorus B 2; Chorus A 3; Cafeteria Hostess 2

RONALD NELSON—Ticket Campaign 2; Visual Aids 1, 2, 3; Chorus B 1; Bowling 1

SANDRA NESLER — Latin Club 1; G.A.A. 1,2,3; Intramurals 1, 2,3; YaWaCa 1; Ticket Campaign 1,2,3; Bowling 2,3; Cafeteria Hostess 1; Nature Club 2, 3; Echo Distribution Staff 3; Booster Club 3; Band 1,2,3; Chemistry Club 3

JACQUELINE NISSALKA—Ticket Campaign 1,2,3; Bowling 2; Monitor 2; Commercial Guild 3

JACK NORA—Baseball Co-Captain 2; Football 1,2,3; Basketball 1,2,3; Baseball 1,2,3; Boys' State 2; Chemistry Club 3; D-Club 1,2,3; Cafeteria Host 2; Ticket Campaign 1,2,3; Ticket Campaign Captain 3; Class President 2; Monitor 1; Echo Distribution Staff 3; Intramurals 2,3; National Honor 3; National Honor President 3

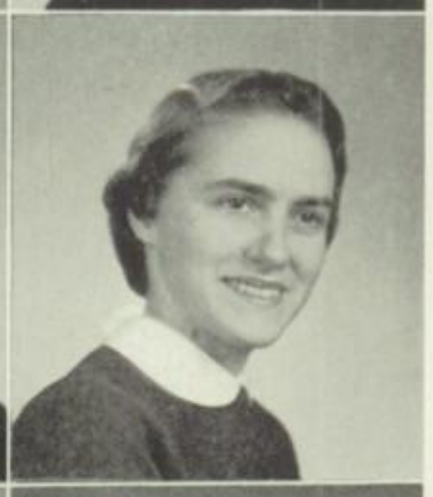

KAY NORDENSON—Class Secretary 1; Ticket Campaign 1,2, 3; Merit System 1; Chorus B 1, 2; Chorus B President 2; Senior Banquet Committee 3; Homeroom Chairman 1; Echo Collector 3; Variety Show 1,2,3; Photography Club 1,2,3; Monitor 3; Bulletin Board 1,2,3; Curator of Permanent Statistics 2,3; History Class Chairman 2; Finance Committee 2,3; Prom Committee 2; Intramurals 2; Booster Club 3; Chemistry Club President 3; Cafeteria Hostess 3; National Honor 2,3; National Honor President 3; Scholarship Award 1,2; Service Award 1; Balfour Award for Outstanding Junior Girl 2; Athletic Banquet Hostess 3

CLARENCE NORTON—Band 1, 2; Basebball 1,2,3; Football 1,2, 3; Prom Committee 2; Chemistry Club 3; Intramurals 1,2; Hositality Committee 3; Commercial Guild 3; Ticket Campaign 1,2,3

JUNE OGLESBY—YaWaCa 1; Latin Club 1; Bowling 2,3; Commercial Guild 3; Ticket Campaign 1,2,3; Cap and Gown Committee 3

DONALD OLSON—Commercial Guild 3; News Staff 3; "Night of January 16"; Public Address Crew 3; Ticket Campaign 3

ROBERT O'MEARA — Ticket Campaign 1,2,3; Prom Committee 2

ROSEMARY OSBORNE—Assistant Librarian 1; Monitor 2,3; Ticket Campaign 1,2,3; Commercial Guild 3; Assistant Homeroom Chairman 3; Intramurals 1,2,3

JOYCE OSWALD—Chorus A 2,3; Chorus B 2; Glee Club 1; Variety Show 2,3; Homeroom Chairman 3; Commercial Guild 1; Problems Club 3; Contest 2,3; Music Contest 2,3; Madrigal 3; Intramurals 2; Bowling 1,2,; G.A.A. 1; Moni-

JEAN OVERHOUSE — Ticket Campaign 1,2,3; Intramurals 1,2; 3; Commercial Guild 1; Current Problems Club 3; Music Contor 1,2; Ticket Campaign 3

ROBERT PAAR — Football 1, 3; Ticket Campaign 1,2,3; Bowling 2,3; Intramurals 2,3; Public Address Crew 1,2,3; Cross Country 2; Variety Show 3; Track 2,3

MARNA PACE—Monitor 2,3; Assistant Homeroom Chairman 2; News Staff 3; Bowling 3; Intramurals 3; Ticket Campaign 1, 2,3; Spanish Club 2

WAYNE PATTERSON

JANICE PETERSON — Ticket Campaign 2,3; Baseball 1

WARD PETERSON—Monitor 1, 3; Grounds Committee 2; Chorus B 2; Chemistry Club 3; Echo Distribution Manager 3; Prom Committee 2; Intramurals 2,3; "Night of January 16" 3; Ticket Campaign 2,3; Hi-Y Delegate to Des Moines 2; Chemistry Club 3; National Honor 3

JAMES PETERSON — Track 2,3; Football 1,2; Cross Country 3; German Club 3; Grounds Committee 2

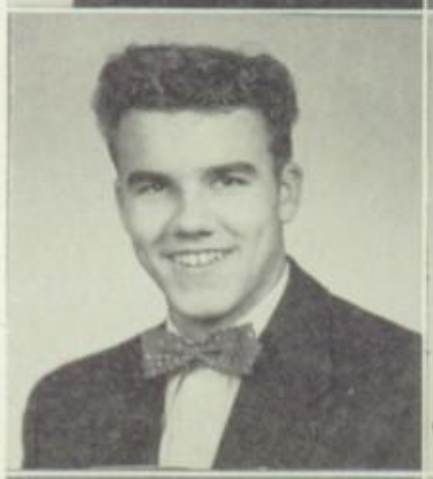

JANICE PHILLIPS—Intramurals 1,2,3; Bowling 2,3; Assistant Homeroom Chairman 2; Homeroom Chairman 3; YaWaCa 1; G.A.A. 1,2,3; Commercial Guild 3; Ticket Campaign 1,2,3; Prom Committee 2; Variety Show 1,2,3; Chorus B 2; Glee Club Secretary 1; Assistant Monitor Captain 3; Band 1,2,3; Orchestra 1,2,3; Athletic Banquet Hostess 3

DELORES PIERCE—Ticket Campaign 1,2,3; Intramurals 1,2,3; G.A.A. 1,2,3; Band 1,2,3; Promotions Committee 2; Bowling 1,2, 3; Current Problems Club 3; Variety Show 2,3; Prom Committee 2; Tennis Tournament 2,3; Booster Club 3; Assistant Homeroom Chairman 1; Quill and Scroll 3

RICHARD PLATT—Ticket Campaign 1,2,3; Intramurals 2; Bowling 2,3

CAROL POPE—Commercial Guild 3; Ticket Campaign 1,2,3; Monitor 1; Intramurals 3; Bowling 1,2; YaWaCa 1; Homeroom Attendance Taker 3

BERNADETTE POTTEBAUM — Glee Club 1; Cafeteria Hostess 3; Echo Collector 3; Monitor 1,2,3; Commercial Guild 2; Ticket Campaign 1,2,3; Intramurals 1,2,3

WARREN POWERS—Monitor 1, 2; Variety Show 2,3; Baseball 1; Homeroom Chairman 2; Social Committee Working Staff 1,2,3; Spanish Club 2,3; Hi-Y 2; Latin Club 1; Ticket Campaign 1,2,3; News Staff 3; Speech Contest 2; Intramurals 1,2,3

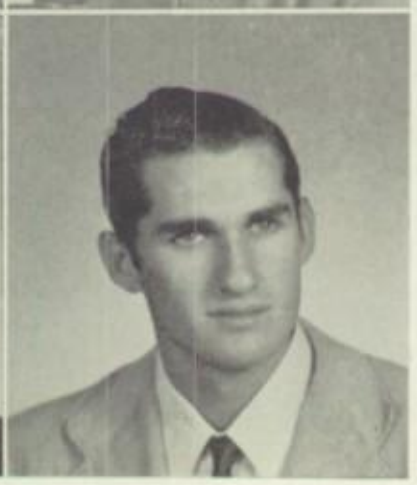

JAMES QUADE — Football 2,3; Cross Country 2; Ticket Campaign 2,3

LOIS QUADE—Homeroom Chairman 3; Intramurals 3; Ticket Campaign 1,2,3; Monitor 2,3; Monitor Captain 2; Attendance Taker 2; Echo Business Staff 3; Glee Club 1; Spanish Club 3; Usher 2; Booster Club 3

ROGER QUADE—Ticket Campaign 2,3; Football 3

ROGER RAINE—Band 1,2,3; Orchestra 1,2,3; Variety Show 1,2, 3; Stage Crew 2,3; Ticket Campaign 2,3; Band Property Manager 3; Monitor 1

JAMES REDERUS—Track 2,3; Cross Country 2; Intramurals 1,2, 3; D-Club 2,3; Monitor 1; Latin Club 1; Hi-Y Club 2; Band 1,2,3; Orchestra 3; Dance Band 3; Variety Show 3; Chemistry Club 3; Tennis 1; Prom Committee 2; Cap and Gown Committee 3; Ticket Campaign 1,2,3; Music Contest 3

CLETUS REDMOND — Ticket Campaign 1,2,3; Intramurals 2,3

THOMAS REILLY — Variety Show 1; Band 1,2,3; Orchestra 1, 2,3; National Honor 2,3; Dance Band 1,2,3; Football Manager; National Thespians 3; "Family Circle" 3; "Night of January 16" 3; Echo Editor 3; Photography Club 2,3; Chemistry Club 2,3; Latin Club 1; Prom General Chairman 2; Hospitality Committee 2,3; Ticket Campaign 1,2, 3; Pep Band Director 3; Speech Contest 3; Music Contest 2; Scholarship Award 1; Service Award 2; Quill and Scroll 3

FERDINAND REINHARDT — Football 1,3; Ticket Campaign 1, 2,3; Intramurals 2,3

SHIRLEY REINHARDT — YaWaCa 1; Bowling 1,2; Latin Club 1; Cafeteria Hostess 2; Feature Editor of News Staff 3; Photography Club 3; Monitor 2, 3; Booster Club 2,3; Secretary of Booster Club 2; Ticket Campaign 1,2,3; Speech Contest 1,2; Assistant Librarian 1; Cards and Announcements 3; Intramurals 1, 2,3; Quill and Scroll 3

CAROL RIECHMANN — Ticket Campaign 3; German Club 3; Monitor 3

MARILYN RIEDI — Monitor 1,3; Latin Club 1; Cafeteria Hostess 1,3; Booster Club 2,3; Booster Club Vice-President 3; German Club 3; Photography Club 3; Ticket Campaign 1,2,3; Social Committee Working Staff 3; Assistant Homeroom Chairman 3; "Night of January 16" 3; Quill and Scroll 3; National Honor 3 Echo Staff 3

THOMAS RINK—Ticket Campaign 1,2,3; Homeroom Chairman 3; Echo Collector 3

GEORGE ROBEY—Band 1,2,3; Dance Orchestra 1,2,3; Intramurals 1,2,3; Nature Club 1,2,3; Spanish Club 1,2,3; Photography Club 1,2,3; Booster Club 2,3; Chemistry Club 3; Echo Photographer 2,3; Echo Staff 3; Tennis 1,2,3; Prom Committee 2; Dance Orchestra Director 3; Variety Show 1,2,3; Ticket Campaign 1,2,3; Band Manager 3; Assistant Homeroom Chairman 2; Music Camp Scholarship 2; Contest Soloist 1,2,3; Ensemble 1,2 3; National Honor 3

MARTHA ROGERS

PATRICIA ROHDE—Latin Club 1; YaWaCa 1; Photography Club 2,3; Chemistry Club 3; G.A.A. 3; Bowling 1,2,3; Variety Show 1, 2,3; Chorus A 1,2,3; Chorus B 1,2,3; Cafeteria Hostess 1,2,3; Intramurals 1,2,3; G.A.A. Executive Board 3; Prom Decorations Chairman 2; Editor-in-Chief of News 3; Social Committee Working Staff 3; Echo Layout Staff 3; Collector 1; Pep Club 3; Ticket Campaign 1,2,3; Monitor 3; Quill and Scroll 3

EARL ROHR—Track 2,3; Cross Country 2; Prom Committee 2; Ticket Campaign 3; Basketball 2; Intramurals 3

JANET ROSE—Homeroom Chairman 1; G.A.A. 1,2,3; G.A.A. Executive 3; Booster Club 2,3; Booster Club Chairman 3; Variety Show 1,2,3; Latin Club 1; Chorus 1,2,3; Cafeteria Hostess 1, 2,3; Monitor 1; Ticket Campaign 1,2,3; Music Contest 1,2,3; Intramurals 1,2,3; "Night of January 16" 3; Hospitality Committee 1,2; Prom Committee 2; National Honor 3; Speech Contest 3; Bowling 1,2

SALLY ROWE — Commercial Guild 1; Intramurals 1,2; Chorus B 2,3; Glee Club 1; Usher 1; Ticket Campaign 1,2; Bowling 2

FRED RUBIE—Ticket Campaign 2,3

RAYMOND RYAN

AL. J. SAVWELL—Audio-Visual Supervisor 1,2,3; Public Address 1; Ticket Campaign 3; Commercial Guild 3

SYLVIA SCHARRY — Photography Club 1; Basketball 1; Monitor 1,2,3; Cafeteria Hostess 2; Prom Committee 2; Ticket Campaign 1,2,3; Speech Contest 2

MAXINE SCHEFFERT—Intramurals 1,2,3; Glee Club 2; Chorus A 3; Chorus B 3; Bowling 1,2,3; Variety Show 3; Monitor 1,2,3; Ticket Campaign 1,2,3; Commercial Guild 3

JANET SCHEPPELE—Assistant Homeroom Chairman 1; Band 1,2, 3; Orchestra 1,2,3; Chorus A 1, 2,3; YaWaCa 1; Student Council 1; Judiciary Committee 2; Latin Club 1; Hospitality Committee 3; Cafeteria Hostess 3; Variety Show 1,2,3; Ticket Campaign 1, 2,3; Prom Committee 2; Cap and Gown Committee 3

DUANE SCHICKEL — Intramurals 1,2,3; Variety Show 1; Ticket Campaign 1,2,3; Baseball 2, 3; Public Address 1; Cap and Gown Committee 3

PATRICIA SCHICKEL—Intramurals 1,2,3; Ticket Campaign 1, 2,3; Cafeteria Hostess 1,2; Commercial Guild 1,2; Girls' Sextette 3; Bowling 3

ALFRED SCHIESSL—Ticket Campaign 1,2,3; Intramurals 1,2; Stamp Salesman 1

MARY SCHIRMER—Intramurals 2,3; Library Club 2,3; Commercial Guild 3; Ticket Campaign 2,3

DOROTHY SCHMIDT—Band 1, 2,3; G.A.A. 1,2,3; Ya Wa Ca 1; Latin Club 1; Chemistry Club 3; Current Problems Club 3; Prom Committee 2; Variety Show 2,3; Ticket Campaign 1,2,3; Clarinet Quartette 2; Athletic Banquet Hostess 3; Cafeteria Hostess 1,3; News Staff 3; Intramurals 3; Quill and Scroll 3

DARLENE SCHMIT—Chorus A 3; Chorus B 2,3; Latin Club 1; Ya Wa Ca 1; Bowling 1,2,3; Promotions Committee 1; Variety Show 2,3; Ticket Campaign 1,2,3; Intramurals 1,2,3

CHARLES SCHOLTES—Ticket Campaign 2,3

JUNE SCHUELLER—Band 1,2,3; Orchestra 2; Variety Show 1,2,3; "Family Circle" 3; "Night of January 16" 3; Judiciary Committee Secretary 3; G.A.A. 3; Pep Club 3; National Thespians 3; Intramurals 1,3; Latin Club 1; Midterm Hop Committee 2; Ticket Campaign 1,2,3; Prom Committee 2; Monitor 1,2; Echo Distribution Staff 3; Speech Contest 3

VIRGINIA SCHULTE—Transfer from Galena, Illinois; Commercial Guild 2,3; Librarian 3; Photography Club 2,3; Ticket Campaign 3

ROBERTA SCOTT — Commercial Guild 2,3; Intramurals 2; Monitor 1,2; Variety Show 2,3; Glee Club 1,2; Chorus B 2,3; Glee Club Treasurer-Secretary ; Ticket Campaign 1,2,3

FAY ANN SHERMAN—Intramurals 1,2,3; Ya Wa Ca 1; G.A.A. 2,3; Commercial Guild 3; Current Problems Club 3; Ticket Campaign 1,2,3; Prom Committee 2; Monitor 1,2,3; Assistant Homeroom Chairman 3; Bowling 3; Variety Show 3; Cards and Announcements Committee 3; "Family Circle" 3

WILLIAM SHOARS—Ticket Campaign 2,3; Orchestra 1,2,3; Band 1,2,3; Variety Show 1,2; "Cheaper by the Dozen" 1; Chemistry Club 2; Intramurals 2; Cafeteria Host 2

SHIRLEY ANN SIEGERT—Ticket Campaign 1,2,3; Monitor 2,3; Monitor Captain 2; Class Dues Collector 3; Echo Collector 3; Glee Club 1; Chorus B 2,3; Variety Show 2,3; Commercial Guild 2,3; Commercial Guild Officer 3; Intramurals 2,3

JOAN SIEGWORTH—Ticket Campaign 1,2; Library Club 1,2,3; Usher 2,3

NANCY SIMMONS—National Honor 2,3; National Thespians 2,3; Assistant Homeroom Chairman 2; Ticket Campaign 1,2,3; Cafeteria Hostess 1,3; Monitor 1; Latin Club 1; Band 2,3; Bowling 1,2,3; G.A.A. 1,2,3; Speech Contest 2,3; Debate Team 3; Current Problems Club 3; "Kind Lady" 2; "Night of January 16" 3; Intramurals 2,3; Prom Committee 2; Scholarship Award 1,2; Speech and Dramatic Award 2

LEONARD SINDT—Ticket Campaign 1,2,3; Library Checker in Study Hall 1

DONALD SKELTON

KOREEN KAY SMITH—Chorus 3; Intramurals 3; Bowling 3; Variety Show 3; Commercial Guild 3

SHIRLEY SMITH—Ticket Campaign 1,2; Cafeteria Hostess 1,2; Monitor 1,2,3; Speech Contest 2; Intramurals 3; Social Committee 2

HELEN SNODGRASS—Commercial Guild 2,3; Chorus B 2,3; Homeroom Chairman 1,3; Girls' Glee Club—Treasurer 1; Usher 1; Stamp Salesman 3; Variety Show 1,2,3; Bowling 3; Cafeteria Hostess 1; Ticket Campaign 1,2,3; Intramurals 1,2,3

WILLIAM STEIL—Ticket Campaign 3; Variety Show 3; Intramurals 2,3

HAROLD STEINHOFF—Baseball 1; Ticket Campaign 2,3; Judiciary Committee 1; Intramurals 1,2,3; Scholarship Award 1; Homeroom Chairman 2

NORMA STEVENS—Band 1,2,3; Music Contest 1,2,3; Flute Quartette 1,2; Flute Trio 3; Current Problems Club 3; G.A.A. 1,2,3; Cafeteria Hostess 2,3; Promotions Committee 1,2,3; Bowling 1,2,3; Intramurals 1,2,3; Booster Club 3; Ya Wa Ca 1; Ticket Campaign 1,2,3; Variety Show 1,2,3

ARTHUR SUNDEEN — Chorus A 1; Attendance Taker 1; Spanish Club 1,3; Monitor 2; Ticket Campaign 1,2,3; Chemistry Club 3; Cafeteria Supervisor 3; Variety Show 1

LOIS TANGEMAN—Ticket Campaign 1,2,3; Monitor 1,3; Spanish Club 1; Chorus A 2,3; Homeroom Chairman 2; Social Committee Working Staff 3; Current Problems Club 3; G.A.A. 2,3; Senior Class Secretary 3; Glee Club Accompanist 1; Bulletin Board 3; Merit System 3; Variety Show 2,3; Intramurals 1,2,3; Music Contest 1,2,3; Prom Committee 2; Senior Banquet Committee 3

ADEL THEIS—Hospitality Committee 1,2; Grounds Committee 1,2; Glee Club 1; Cafeteria B 2,3; Commercial Guild 3; Bowling 3

HELGA TJARKS—German Club 3; Current Problems Club 3; Speech Contest 3; Chorus B 3; Cafeteria Hostess 3

SHARON VERAINE UTZIG—Commercial Guild 1,3; Monitor 1; Cafeteria Hostess 1,2; Chorus B 1,2,3; Chorus A 3; Intramurals 1,2,3; Grounds Committee 1,2,3; Ticket Campaign 2,3; Variety Show 1,3; Girls' Sextette 3; Madrigal 3

MIKE VANCE—Football 1,2; Monitor 2; Ticket Campaign 1,2,3

RICHARD VYVERBERG—Ticket Campaign 1,3; Football 3

GAIL WALLER — Ticket Campaign 1,2; Monitor 1,2; Social Committee 3; Chemistry Club 3; "News" Staff 3; Cafeteria Hostess 1,2,3

VIRGINIA WALSER—Class Treasurer 3; Intramurals 2; Chorus B 1,2,3; Chorus B President 3; Homeroom Chairman 3; Variety Show 1,2,3; Ticket Sales 1,2,3; Assistant Stamp Salesman 2; Monitor 3; Speech Contest 3

JANET WARREN—Variety Show 1,2,3; Student Council 1,2; G.A.A. 1,2,3; Latin Club 1; Intramurals 1,2,3; Chorus B 1,2,3; Chemistry Club 3; Booster Club 3; Officials Club 3; Ya Wa Ca 1; Bowling 1,2; Cafeteria Hostess 1,2,3;

JOHN WELU—Commercial Guild 3; Associate News Editor 3; Athletic Ticket Campaign 2,3; Cafeteria Supervisor 3; "Night of January 16" 3

BEVERLY WILKE—Assistant Librarian 2,3; Glee Club 2; Ticket Campaign 1; Usher 2

JACK VINCENT WILLEY—Latin Club 1; Football 1; Baseball 1,2; Variety Show 1,2,3; Ticket Campaign 1,2,3; Intramurals 2,3; Photography Club 3; Chemistry Club 2; Student Council 3; Chairman of Cafeteria Committee 3; Band 1,2,3; Orchestra 1,2,3; Prom Committee 2; "Cheaper By The Dozen" 1

JOANN ELEANOR WINTER—Ya Wa Ca 1,2,3; G.A.A. 1,2,3; Usher 1,2,3; Assistant Homeroom Chairman 1; Ticket Campaign 1,2,3; Intramurals 1,2,3; Chorus 1,2,3; Variety Show 1,2,3; Athletic Banquet Hostess 2; Music Festival 2,3; Glee Club 1; Commercial Guild 1,2,3

JOANNE MARIE WOODALL—Variety Show 1; G.A.A. 1; Chorus A 1; Photography Club 1; Spanish Club 1; Intramurals 1; Homeroom Chairman 1; Ticket Campaign 1,2,3; Cafeteria Hostess 1,2; Speech Contest 2,3; Speech Award 2; Vice-President of Senior Class 3; Debate Team 3; Assistant Homeroom Chairman 3; National Honor 3

ANN YOUNG—Ticket Campaign 3; Echo Staff 3; Current Problems Club 2

HELEN ZAUCHE—Glee Club 1; Chorus B 2; Chorus A 2,3; Cafeteria Hostess 2; Nature Club 2,3; Nature Club Secretary 3; Bowling 3; Current Problems Club Vice-President 3; Variety Show 2,3; Ticket Campaign 1,2,3; Mixed Quartette 3; Madrigal 3; Trio 3; Bowling 3; National Honor 3

GERALD CONRAD—Ticket Campaign 1,2,3; Intramurals 3

RICHARD TSCHIGGFRIE

Seniors in Action

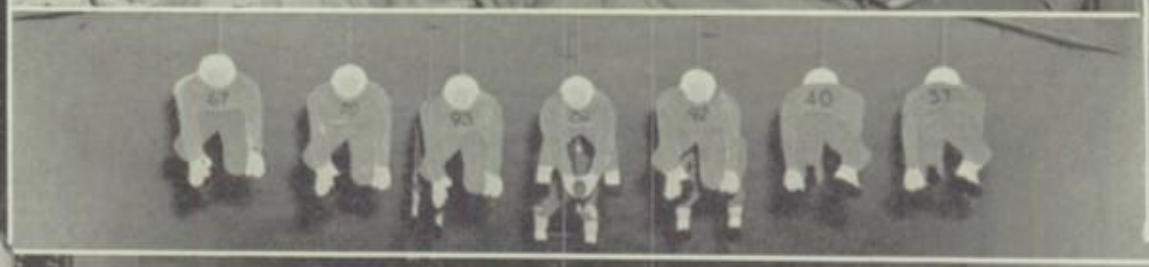

Class of 1955

Beginnings are joyous, endings are sad; but the very essence of serenity is the middle ground. In the junior year at Senior High most of us are at ease for the first time, for we are accustomed to the machinery of our school. Upperclassmen no longer adopt a superior air when they accost us, and yet the trials of the senior year are too far in the future to concern us.

In looking back over our junior year, we find our ambitions and accomplishments were often synonomous.

Among them was our winning the first prize for our Homecoming float. The purchase of class rings and the production of the Junior-Senior Prom numbered among our prime thrills. As juniors some of us had the opportunity of being elected to Boys' State, and the president of the Student Council was chosen from among us. In our junior year the athletes had a better chance to play on the varsity teams.

Familiarity with our surroundings and the many firsts of junior year were responsible for the pleasant and unforgettable memories of the class of 1955.

Seated: Sandra Matz, secretary; Jean Peterson, secretary; Carol Pearce, vice-president. Standing: Milton R. Reisen, president; Otto Bleri, treasurer.

Calvin Adams
Patsy Adams
Arthur Allen
Richard Almos
Daniel Ames
Janet Arduser
Diane Arvenitis

Beatrice Bacon
Pat Bakey
Herbert Bauck
Gerald Basinette
LaVon Beam
Reid Beddow
Sue Benedict

Otto Bieri
Bob Birch
Wesley Boal
Bill Boekholder
June Bottoms
Don Bottorff
Richard Bourgerie

Milt Boyes
John Brandel

Bob Breitfelder
Jim Briggs
Ruth Brockert
Paul Brookover

Bill Brown
Mary Brown
Nancy Browne
Tom Buettell
Beverly Chesterman
Duane Christopherson
Jean Connelly

Anna Cooley
Shirley Corell
Roberta Coutant
Jim Crimmins
John Daniels
Don Delaney
Deanna Divine

Jim Dolter
Jim Donnan
Jean Dorschner
Larry Duschen
Charles Ehlers
Ed Ehlers
Bill Engel

Bill Evans
Dick Feipel
Harlene Felderman
John Felderman
Dick Fens
Clyde Flaherty
Mary Fluckiger

Gene Foughty
Glen Foughty
Ray Foulke
LaVonne Frederick
Cecily Freyhage
Fred Froeling
Bill Galliart

Gretchen Gantert
Judy Garlow
Mary Gasper
Shirley Gassman
Jim Gibbons
Don Gieseman
Thom Gifford

Ted Gilson
Larry Glider
Nancy Goodrich
Alice Graham

Shirley Grewe
Elsie Grobstick

Bill Grobstick
Gene Gronau
Jane Gronau
Madonna Gruber
Thoma Grutz
Dick Haas
Sandra Hammerand

Frieda Hanselman
Gary Hanson
Roger Hanelman
Patsy Harris
Georgette Heitman
Joan Heller
Dick Helmer

Beverley Hendricks
Jean Henschel
Janice Hentges
Catherine Herr
Dick Hill
Kim Hillyard
Dick Hirsch

Jim Hoerner
Barbara Hoffman
Bob Hurlburt
Fred Jackson
Arnold Jaeger
Karl Justman
Sally Justman

Pat Kennedy
Norma Kenyon
John Kieffer
Michael Klein
Diane Kluck

David Koehler

Margie Kramer
Ed Krepfle
Patsy Kuse
Lee Kuska
Jackie LaBarge
John Landgraf
Ray Lange

Sonya Langeman
Jim Larson
Bonnie Larson
Frank Larson
Katherine Larson
Shirley Leik
Ralph Lemmer

Virginia Lorenz
Doug Loysen
Alice Lubs
Jim Lucas
Jon Lukens
Janet Marmis
Sandra Matz

Joanne Mauer
Dick May
Nancy McEndollar
Eunice Meehan
Robert Mehl
Jim Metcalf
Roger Metcalf

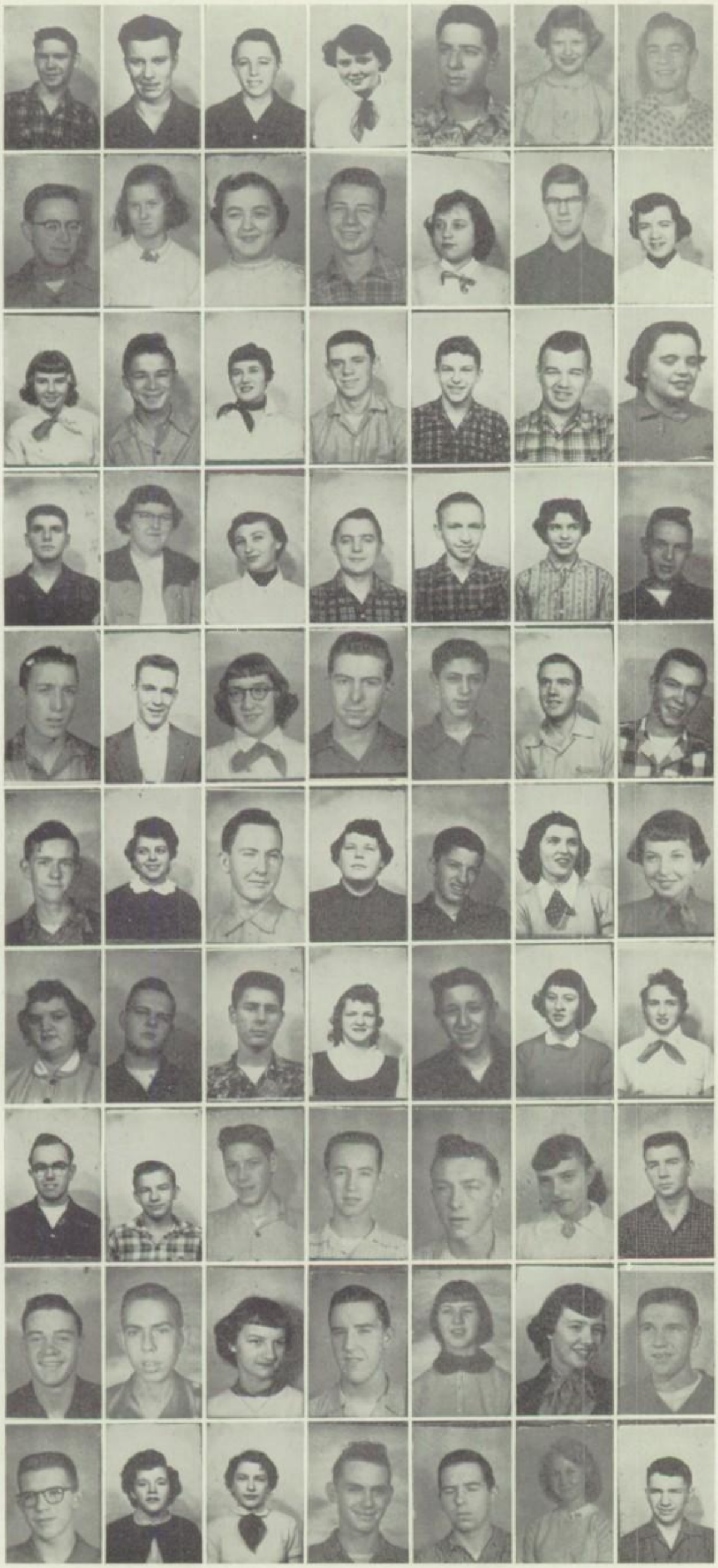

Bob Meyer
Jim Miller
Ted Miller
Beverly Muntz
Jim Oberhoffer
Beverly Oneyear
John Oram

Merlin Osborn
Mary Oswald
Jeanette Ouderkirk
Dick Paar
Barbara Pape
John Papin
Carol Pearce

Jean Peterson
Ron Pfeiler
Sue Pierce
Wendell Pittenger
Dale Polfer
Bill Posey
Diane Prater

Doug Price
Donna Radloff
Shirley Radloff
Bruce Randall
Ken Rang
Anne Reider
Jack Reimer

Milt L. Reisen
Milt R. Reisen
Patricia Remy
Jerry Renne
Dale Reuter
Roger Riechman
John Riley

Kenneth Roeth
Patricia Royce
Jim Ryan
Marlene Ryan
Jerry Ryle
Sue Saielli
Virginia Saunders

Anna Mae Schmerbach
Anton Schmitt
Derald Schrobligen
Mary Lou Schubert
Bob Schuckert
Jean Schueller
Nancy Schuster

Bruce Schwaegler
Charles Scott
Tom Seeley
Reece Shaw
Glen Siefker
Maurene Smock
Dick Slattery

Clare Snodgrass
Ken Sommer
Connie Stack
Leonard Steil
Patricia Steinbirger
Darlene Stephenson
Charles Stoltz

Bill Streng
Donna Strong
Rosemary Stuempel
Don Sullivan
Joe Sutherland
Harriet Teeters
Carl Thoman

Marsha Thomas
Nancy Timmons
Jack Tindell
Ed Torrey
Janice Tullock
Liz Unmacht
Hal Van Nest

Gerald Wagner
Jim Wagner
Lesslie Wagner
Ron Wagner
Sharie Wagner
Shirley Walser
Floyd Wharton

Sam White
Joan Wilkins
Mary Williams
Wanda Wing
Langeley Wunderlich
Myrtle Yager
John Yiannias

John Zillig
Virginia Zollars
Bill Carbine
Kenneth Droullard
Jerry Fluhr
Bill Jaeggi
Lee Montgomery

Don Nesteby
Lavern Steil
Jack Winchell
Jim Vandermillen
Sylvia Lee

Class of 1956

The sophomore year was the beginning of a new phase of our life — a time of hurried growing-up.

The scared feeling experienced during the first few days of school soon disappeared as we became accepted members of the big family at Senior. During the first few months of school, we participated in the Ticket Campaign, Homecoming, Variety Show, election of class officer and Student Council representatives, football practice, committee appointments, and club initiations. All the events mounted up—along with new classes, new teachers, and new classmates — to give us a sense of adventure supplanting the fear that we experienced when we were first admitted to those seemingly cold, stark walls.

We sophomores had a get-acquainted party in gym early in the fall. Our first chance to present some of our talents came when three members of the first play cast were sophomores. The Christmas decorations in the cafeteria were our project. We ushered and decorated for Baccalaureate in June.

The officers of the class of 1956: Barbara Hemmer, vice-president; Helen Timmerman, secretary; Dick Kreassig, president; Mary Dempsey, secretary; Willeen Bergfels, treasurer.

Jeanette Albert
Thor Anderson
Gerald Baker
Joyce Barrett
Melvin Bartels
Ruth Baumhover
Dennis Bausch

Jack Bennett
Willeen Bergfels
Sharon Bergquist
Betty Blakeman
Janet Blok
Deanne Blosch
Bob Bock

Don Bockes
Nancy Boekholder
Lee Boge
Dorothy Bottorff
Jenis Bradfield
Richard Bradley
Dave Breithaupt

Gordon Breithaupt
Wayne Breithaupt
Barb Brimeyer
Marie Brimeyer
Phyllis Brown
June Brunkow
Bob Buechle

Tom Buelow
Fred Buhr
Bob Bullard
Ron Burns
Gene Callan
Bill Canfield
Roger Carlson

Sue Carlton
Darlene Chapman
Gary Chapman
Donna Chatfield
Muriel Coe
Jane Collentine
Jean Comer

Juanita Cook
Geraldine Cooper
Gerald Cottrell
Carol Couchman
Jim Crippes
Pat Curiel
Bob Curler

Dick Czipar
Shelbey Daack
Louise Dahlby
Lyle Davis
Mary Davis
Peg Davis
Bob Davis

John Deckert
Mary Dempsey
Betty Denlinger
Fay Dix
Jim Donovan
Norene Dorl
Bruce Doty

Dick Dubler
Sharon Dull
Darlene Duster
Norman Duve
Niel Edgar
Dale Ehlers
George Eiting

Janet Elliot
Janet Ernzen
John Farley
Ed Faust
Janaan Faust
Ray Fiedler
Kay Fransen

Harvey Frederick
Roger Frederick
Ellen Frith
Wanda Fudge
Marilyn Fuller
Phyllis Funk
Sharyn Gainor

Dave Gantenbein
Lois Garrison
John Gauvin
Gail Giblin
Sally Glab
Susan Glab
Gary Gloden

Yvonne Goffinet
Betty Goodman
Sue Gordon
Don Graff
John Grant
Nancy Grant
Bob Gunsten

Loren Guler
Dick Guzzle
Jane Hadley
Mary Halfhill
Dennis Hansen
Irene Hansen
Jason Hansen

John Hansen
John Harkey
Mary Ann Harlan
Jim Harmon
Terry Harris
Faye Harrison
Roy Haught

Tom Havess
Paula Haydock
Norma Hedley
Dick Hefel
Jim Heming
Barbara Hemmer
Donna Herring

Doug Herron
Janet Hinkel
Carol Hohman
Dick Holdridge
Wayne Hostetter
Beverly Howes
Bill Huseman

Jim Hyde
Donna Isaacs
Donna Jacobs
Dick Jaeger
Sally Jaeger
Lee Jellison
Leonard Jentz

Howard Jewett
Anita Johnson
Bob Jones
Randy Judge
Dick Julson
Fred Justmann
Alice Kamp

Marilyn Kaufman
Bill Kelley
Juliann Kinzie
Beverly Kipp
Ralph Klecker
Jerry Klossner
Landa Knoernschild

Bob Kohe
Doni Korman
Dick Kreassig
Barbara Kressig
George Kuse
Catherine Lane

Lionel LaPage
Paul Larson
Gary Latham
David Laube
Anita Lee
John Loes
Barbara Loney

Jack Lorenz
Philip Love
Joyce Macker
Arlene Manders
Darlene Manders
Rose Ann Marshall
Joe Martin

Don Massey
Duane Massey
Noel Mauer
Leland Mayne
Sherman Mayne
Patricia McCann
Jim McConnell

Ron McDonnell
Wayne McLaughlin
Patricia Mellon
Melinda Mercer
Florence Merritt
Joann Meyer
Bob Meyer

Arlene Meyer
Louis Miller
Tom Miller
Carol Milligan
Dick Millius
Patricia Mills
Carolyn Moore

Jim Mootz
Anna Morton
Harlan Nauman
Jim Nesler
Dave Nolan
Bill Nothaft
Roger Oberbroeckling

Darlene Oertel
Rockwell Olson
Roger Oneyear
Ruth Palmer
Patrick Pederson
Kay Peterson
Lowell Pettit

Nancy Pfab
Joe Pfohl
Bill Phillips
Marjorie Polsean
Ron Porter
Bill Porter
Ron Postel

Carol Prey
Mary Radloff
Shirley Rank
Jerry Rapp
Virginia Reelfs
Kay Reetz
Lois Riedel

Donna Riniker
Gary Rittenhouse
LaVonne Robey

Grace Rogan
Joe Rokusek
Jerry Ryle

Colline Saefkow
Ruth Sanders
Bob Sass
Jean Scheibe
Stuart Scheppele
Velma Schetgen
Marita Schlichtman

Tom Schmidt
Tom Schneider
Margaret Scholtes
Hans Schwantje
Carole Schwinger
Jan Seipp
Shirley Schaffer

Eric Sheffer
Norma Shoars
Sonia Shubert
Jack Sibley
Ken Siegert
Don Sindt
Jim Sinning

Ken Smith
Barb Soloman
Tom Spurling
Viola Stant
Georgia Starr
Chuck Steffens
Lee Stevens

Connie Sutter
Jim Sylvester
Janaan Thompson
Dale Thol
Joyce Tigges
Helen Timmerman
Yvonne Tremble

Joy Tucker
Bob Tuegel
Tom Turner
Elaine Tyrell
Margo Vyverberg
Dale Wagner
Sandra Waller

Tom Ward
Jack Warren
Bill Watkins
Ann Webster
Paul Wernimont
Wayne Welbes
Bill White

Wendy Widman
Emmagean Wiese
Pat Wiest
Ron Williams
Frank Wilson
Bob Witte
Alberta Witterholt

Tom Witterholt
Lee Wittman
Bob Wolf
Mike Wolff
Betty Woodall
Roger Zenner
Rosalie Zuckerman

Joan Zwack
Jane Zwack
Mary Louise Hubbard

Latin Club Banquet

Art Exhibit

Photo Club Outing

School Scenes

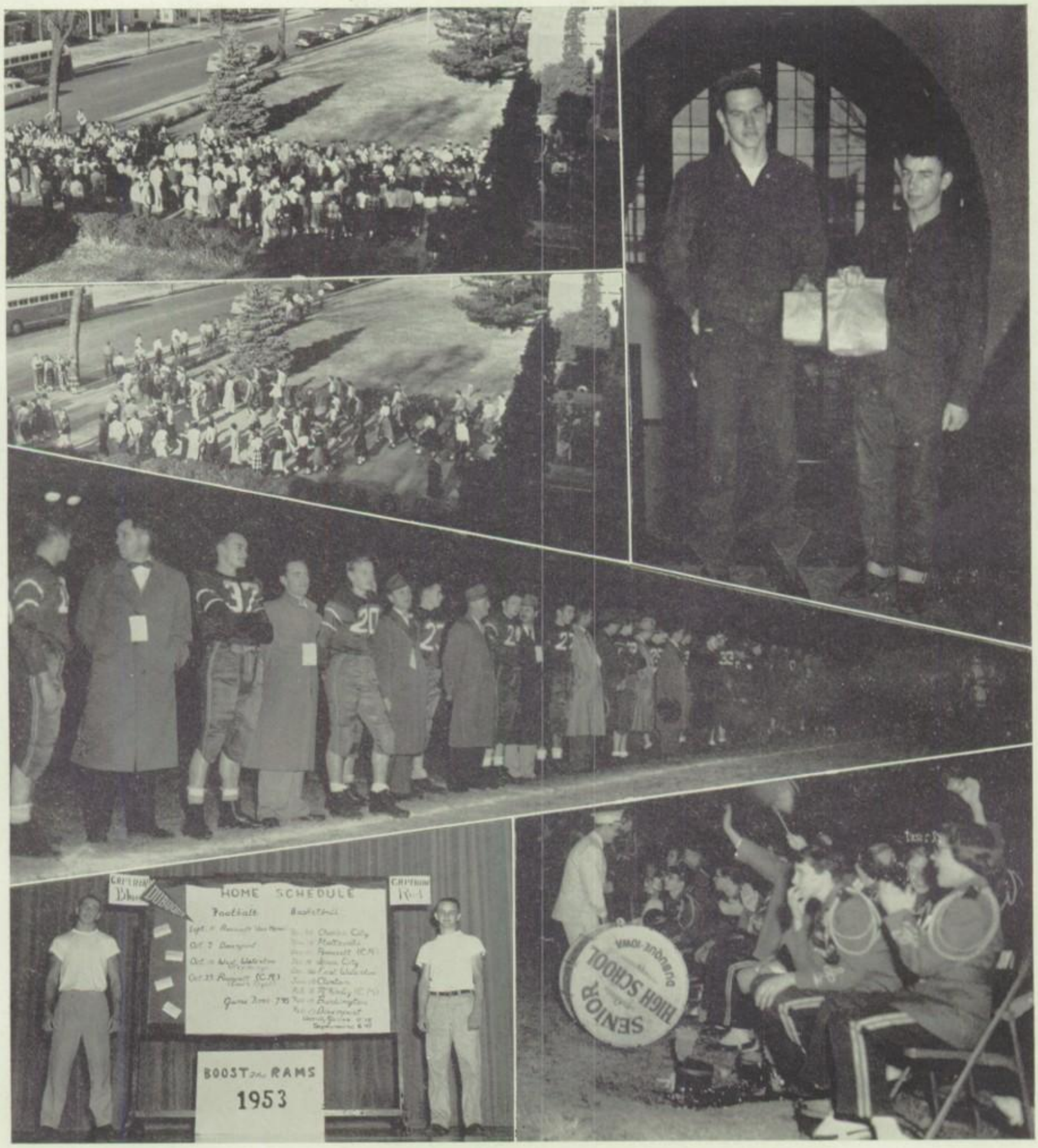

Upper Left: A rousing send-off.
Lower Upper Left: 3:35.
Upper Right: You figure it out!

Center: Dad's Night.

Lower Left: Who'll win?
Lower Right: Will he make it? He did!

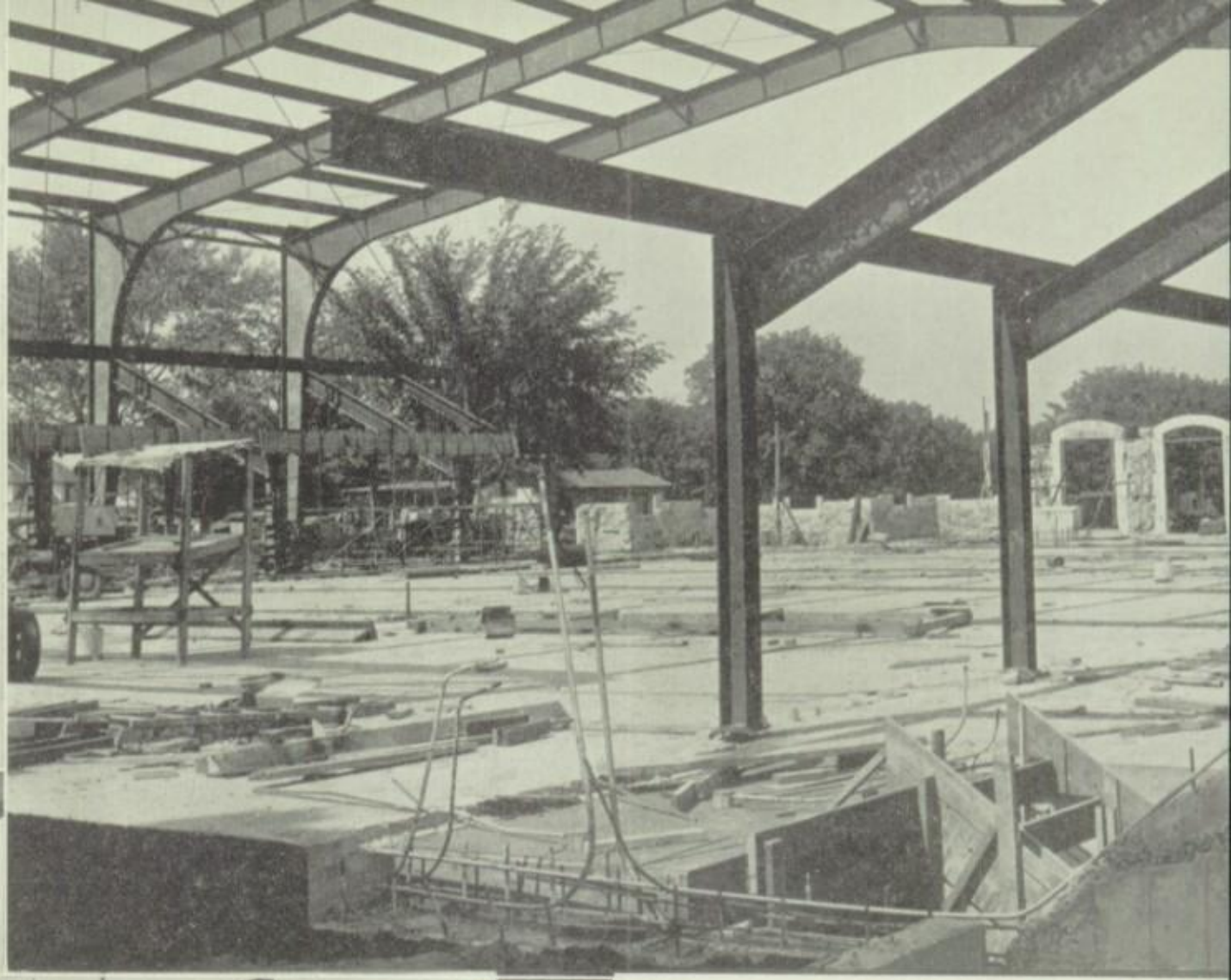

I am the Builder of suns and seas
The Master of human destinies.

Skills

Floyd G. Rundle, director

Band

Under the direction of Floyd G. Rundle, the Senior High band makes many outstanding appearances during the year. This year, the band resplendent in bright new uniforms, performed a half-time show at each home football game; and also it travelled to Iowa City to perform for one game.

For basketball games and pep assemblies, band members divided into three pep bands—R. A. and M. Judy Mabee, Roger Raine, and Tom Reilly were elected pep band directors.

Cornet: Harlan Doty; Jim Langman; Roger Raine; John Daniels; Nancy Timmons; John Landgraf; Harvey Frederick; Lee Wittman; Tom Buelow; Hans Schwantje; Jan Seipp; Lee Stevens; Tom Ward.

Clarinet: Betty Moore; Juanita Langman; Susan Glab; Nancy McEndollar; Bob Haught; Dorothy Schmidt; Susan Benedict; Landa Knoernschild; Marsha Thomas; Carol Macker; Jean Schueller; Sam White; Lois Riedel; Carol Schwinger; Jean Henschel; Mary Ann Harlan; Joann Meyer; Elaine Tyrrell; Stuart Scheppele; Sharon Dull.

Alto Clarinet: Rosemary Stuempel.

Bass Clarinet: Nancy Simmons; Dick Almos; Nancy Haught; Virginia Saunders.

Flute and Piccolo: Norma Stevens; Lois Fox; Arline Ayala; Delores Pierce; Sandra Nesler; Gretchen Gantert; Florence Merritt; Rose Ann Marshall; Deanne Blosch; Sylvia Lee.

Oboe: Pat Adams; Georgette Heitmann; Ruth Palmer.

Saxophone: June Schueller; Margo Vyverberg; LaVon Beam; Norma Shoars; Helen Timmerman.

Besides appearing in two regular public concerts, the concert band played for the Christmas assembly and the International Rotary Convention held in Dubuque.

May 4 and 5 the band travelled to Clinton to take part in the annual Tri-Double I music festival. Under the baton of an able guest director, Paul Von Bodegraven of New York University, the band members practiced and performed with the combined bands of Dubuque, Clinton, and Freeport.

Bob Kline, drum major

Tenor Saxophone: Judy Mabee; Harriet Teeters; Ginger Zollars.
Baritone Saxophone: Jack Sibley.
Horn: Sandra Hammerand; Nancy Browne; Norma Kenyon.
Bassoon: George Robey; Jack Landschulz; Garry O'Dell.
Baritone: Ted Gilson; John Oram.
Trombone: Jim McFarlane; Jack Christensen; Jim Rederus; John Grice; Bob Bullard; Wayne Hostetter; Bob Bock; George Elting.
Bass: Merlin Osborn; Bonnie Larson; Reid Beddow.
String Bass: Tom Reilly; Bob Kline.
Percussion: Jack Wiley; Bea Bacon; Barbara Soloman; Diane Kluck; Janet Ernzen; Pat Wiest; Janet Marmis; Janice Tullock; Janice Phillips; Janet Scheppele; Janet Arduser.

Janice Tullock, Rose Ann Marshall, and Catherine Herr practice their orchestra music during one of their sectionals.

Orchestra

The Senior High orchestra offers an opportunity for string players and a small number of brass, wind, and percussion players to practice and present as a group some of the outstanding musical compositions of present and past.

This year freshmen string players from the two junior high schools were invited to join

First Violin: Ann Cooley; Jayne Attwood; Nancy Bell; Paul Fox; Bill Stampe; David Burgus; Nancy White; Virginia Hell.
Second Violin: Kay Larson; Sharon Bergquist; Donald Graff; Janaan Faust; Janice Roddick; Janet Thorpe; Shirley Krier; Zona Peterson.
Viola: Sherman Mayne; Sarah Ray.
Cello: Catherine Herr; Janice Tullock; Susan Grimm; Lydia Mihelic; Rose Ann Marshall.
String Bass: Lois Fox; Tom Reilly; Bob Kline; Janet Arduser; Joann Meyer; Julia Anderson; Susan Reilly
Cornet: Harlan Doty; Jim Langman; Roger Raine; John Daniels; Nancy Timmons.
Clarinet: Bob Haught; Nancy McEndollar; Landa Knoernschild; Dick Almos.

the orchestra and rehearse with it each Monday night.

Conducted by Floyd G. Rundle the orchestra gave a concert on March 27 and took part in the annual music festival held this year in Clinton. Senior musicians played in the massed orchestra directed by Emanuel Wishnow of the University of Nebraska, guest conductor.

Arline Ayala, Norma Stevens, and Lois Fox composed the flute trio, one of the groups which represented Senior at the State Music Contests.

Flute: Florence Merritt.
Oboe: Georgette Heitmann.
Horn: Sandra Hammerand.
Trombone: James McFarlane; Jack Christensen; Jim Rederus; Wayne Hostetter.
Bassoon: George Robey; Jack Landschulz.
Bass: Merlin Osborn.
Saxophone: Norma Shoars.
Percussion: Jack Willey; Janet Ernzen; Pat Wiest; Janet Marmis; Janice Phillips; Janet Scheppele.

The School Dance Band provides the music for our Mid-Term Hop and several school parties at Washington Junior High School. Front Row—front to back: Juanita Langman; Nancy Timmons; Judy Mabee; Jim Langman; Susan Glab; Harlan Doty; Jack Landschulz; Merlin Osborne. Second Row—front to back: Harriet Teeters; Janet Arduser, George Robey, student director; John Daniels; Jack Christenson; Tom Reilly; Bob Kline; Jim Rederus.

The cornet trio was one of the groups which represented Senior at the State Music Contest. The members are Jan Seipp, Nancy Timmons, and Lee Witman.

The officers of the Senior High Band take some of the menial tasks from Mr. Rundle's shoulders. Front Row: Lois Fox, secretary; Nancy McEndollar, librarian; Sandra Hammerand, librarian. Second Row: Bob Haught, property manager; Roger Raine, property manager; George Robey, band manager.

Vocal Music

The mixed quartet was one of the small music groups which participated in the music contests. The members are Ruth Brockert, accompanist, Bill Streng, Carol Chaloupka, Helen Zauche, and Milt Boyes.

The Girls' Glee Club is the first step for inexperiencedsingers. First Row: Barbara Kressig; Sonya Shubert; Janice Hinkle; Carol Prey; Joyce Barrett; Sally Jaeger; Virginia Lorenz. Second Row: Donna Jacobs; Mary Ann Radlof; Lois Riedel; Betty Blakeman; Darlene Oertel; Marlene Kemp; Alice Kamp. Third Row: Beverly Howes; Kay Peterson; Shirley Rank; Betty Goodman; Joyce Mack-er; Connie Sutter; Joy Tucker; Janaan Kaufman.
First Row: Sally Glab; Nancy Boekholder; Pat McCann; Sylvia Lee; Paula Haydock; Irene Hanson. Second Row: Willeen Bergfels; Sharon Dull; Anita Lee; Nancy Pfab; Jane Collentine; Susan Gordon; Carolyn Moore; Suzanne Carlton. Third Row: Jean Scheibe; Anita Johnson; Marita Schlictman; Marilyn Fuller; Grace Rogan; Pat Curiel; Jo-Ann Meyer.

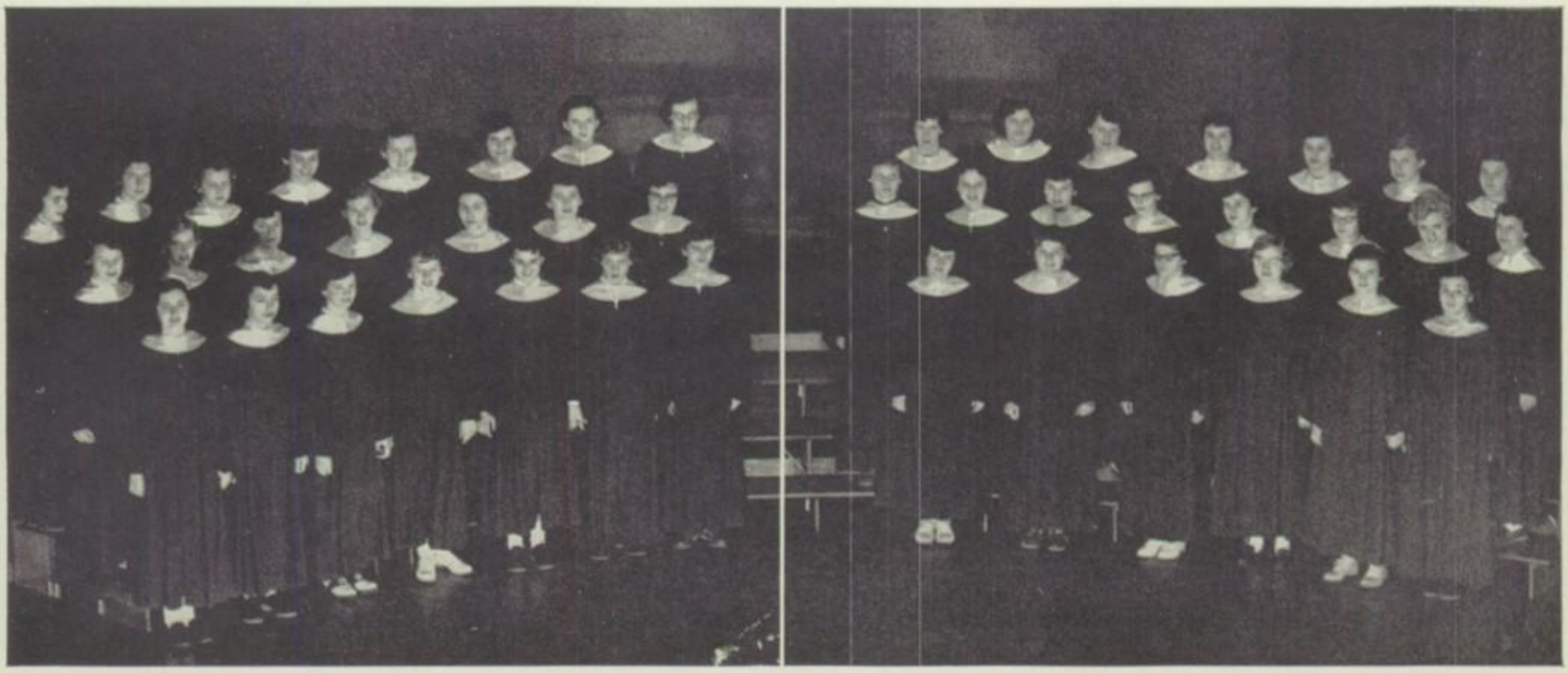

Members of Madrigal are: Bill Nagel; Don Gleseman; Sharon Utzig; Sharon Cragg; Joyce Oswald; Jean Doerr; Jane Gronau; Helen Zauche; Leon Brooks; Bob Frommelt.

Chorus

Students in the vocal music department, under the direction of Miss Charlotte Severson, are divided into three groups. The Girls' Glee Club, Chorus B, and Chorus A presented selections at the variety show, the Christmas assembly, and the vocal music concert given March 6. The

First row: Jacqueline Nelson; Pat Bockes; Sonja Langman; Ray Blok; Leon Brooks; Alan Hayes. Second Row: Carol Bergquist; Joanne Winter; Carol Chaloupka; Darlene Clough; Don Gleseman; Mike Klein. Third Row: Martha Rogers; Ruth Brockert; Rosemary Hahn; Bob Hurlburt; Ken Gordon; Charles Stephens. Fourth Row: Lois Tangeman; Joan Ganahl; Milt Boyes; Koreen Smith; Pat Kuse; Bob Frommelt; Bill Streng. Fifth Row: Arlene Ayala; Sharon Utzig; Jean Ann Datisman; Mavis Anderson; Mary Lou Schubert; Jim Briggs.

members of Chorus A and Chorus B together sang at the Tri-Double-I music festival at Clinton, where for two full days voice groups were directed by Alex Zimmerman. The members of the choruses and glee club formed ensembles for entering the State Music Contests held at Anamosa and Newton.

Members of the girls' sextet include: Janet Rose, accompanist; Sharon Utzig; Roberta Bock; Jo Jameson; Melba Fudge; Joyce Oswald; Martha Rogers.

First Row: Duane Christopherson; Bill Nagel; Judy Mabee; Joyce Oswald; Helen Zauche. Second Row: Frank Wilson; Ronald Porter; Jane Gronau; Virginia Zollars; Melba Fudge; Darlene Schmidt: Third Row: Thom Gifford; Pat Rohde; Janet Scheppele; Pat Schickel; Phyllis Grant; Jean Doerr. Fourth Row: Eleanor Chalmers; Barbara Hoffman; Carol Couchman; Jackie LaBarge; Roberta Bock; Sharon Cragg. Fifth Row: Bruce Schwaegler; Bob Birch; Janet Rose; Frieda Hanselman; Lesslie Wagner; Kay Delaney; Lois Fox.

Chorus B is the training chorus for the Chorus A. First Row: Darlene Clough; Carol Schwinger; Pat Bockes; Shirley Leik; Phyllis Miller; Thoma Grutz; Dennis Bausch; Paul Larson; Leon Brooks; Bill Canfield; Bill Nagel; Colleen Saefkow; Velma Schetgen; Norma Shoars; Mary Brown; Donna Mae Meyer. Second Row: Helen Snodgrass; Carol Chaloupka; Rose Ann Marshall; Adel Theis; Marlene Kemp; Bob Frommelt; David Lorenz; Bill Streng; Don Laube; Bob Birch; John Harkey; Jackie LaBarge; Mary Dempsey; Dorothy Bottorff; Sue Houy; Joann Williams. Third Row: Roberta Bock; Sharon Utzig; Janet Warren; Martha Rogers; Alice Graham; Ann Reider; Barbara Guns; Susan Pierce; Elizabeth Unmacht; Rosemary Hahn; Sharon Cragg; Mavis Anderson; Helga Tjarks; Pat Rohde; Kay Delaney; Carol Couchman; Margaret Beebe.

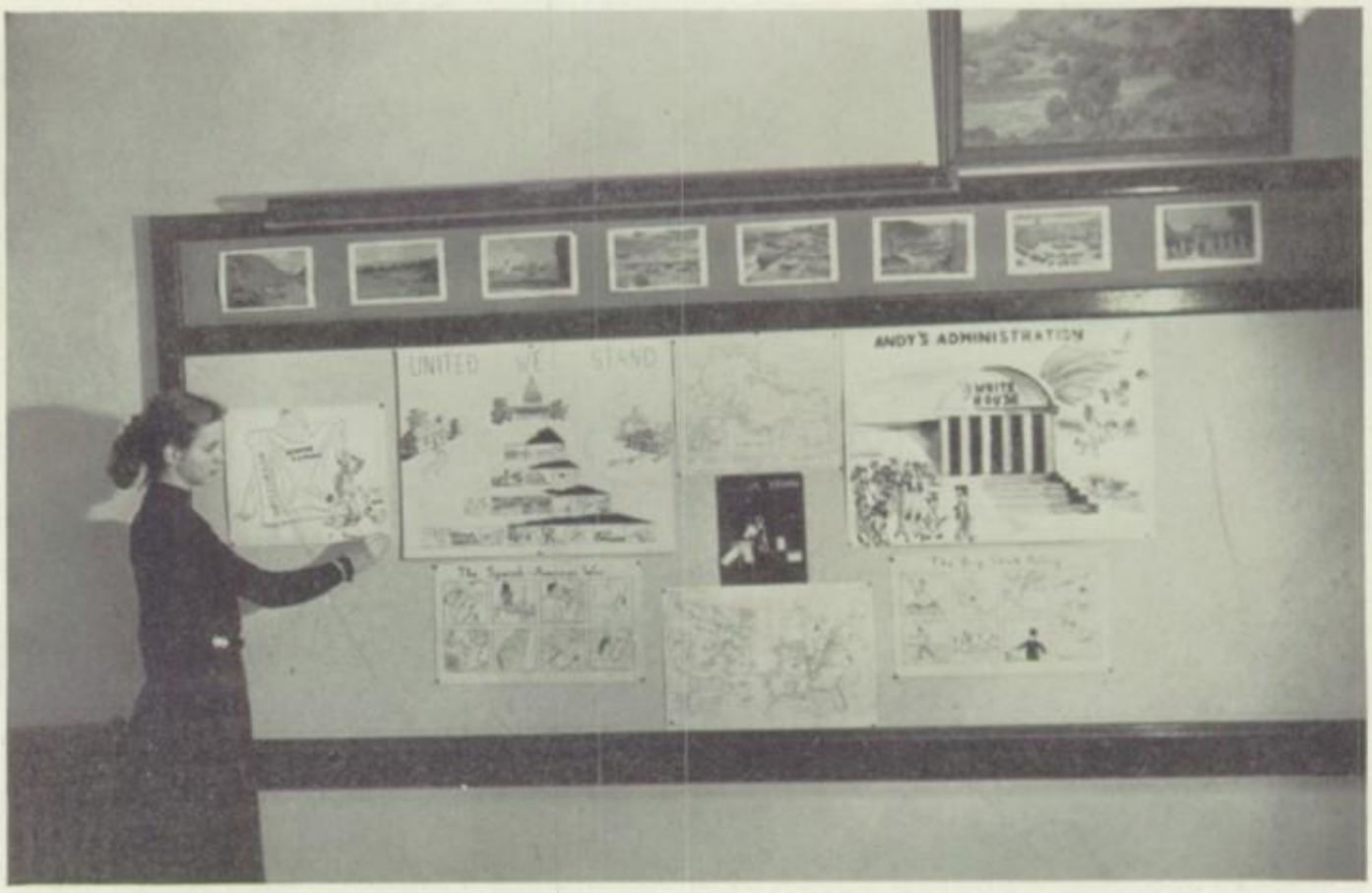

Janet Rose finishes posting some of the map projects and cartoons which help to make American History a favorite course for many students.

History and Latin

The history department includes many courses—World History, American History, American Government, and Problems of Democracy—three of which are compulsory subjects. Highlights of the week in American History and Problems of Democracy are reading the *American Observer* and the *Senior Scholastic* for up-to-the-minute accounts of national and international affairs. Map projects and cartoons give additional variety to the assignments.

Latin, supposedly a dead language, lives on for the students who take the course. Through Latin derivatives, famous Latin phrases, Roman mythology, and Latin abbreviations the students find that Latin lives in many ways even today.

Lois Riedel and Randy Judge discover some interesting facts from their Latin derivatives.

Sciences

Seen through a maze of gas jets and bottles, George Robey and Pat Rohde are busily completing their laboratory work for Chemistry.

Randy Apel, Jim Peterson, Ron Barton, Paul Claussen, Lee Kuska, Bill Nagel, Floyd Wharton, and Merlin Kieffer apply the many devices used in Physics class to their experiments.

Mike Klein, Reid Beddow, Janet Marmis, Tom Buelow, Harriet Teeters, Nancy Brown, Sam White, and Sandra Hammerand study the pleasant interior of a Rana catesbiana—frog.

Art and Shop

Merlin Kaune, Norma Stevens, Wayne Patterson, Ralph Curler, and John Meehan work putting up decorations for Christmas. The art classes cooperate with the promotions committee in decorating for special occasions.

In woodworking class, Gerald Loney and Jack Kieffer put the finishing touches on a new cabinet for the Photography Club's darkroom.

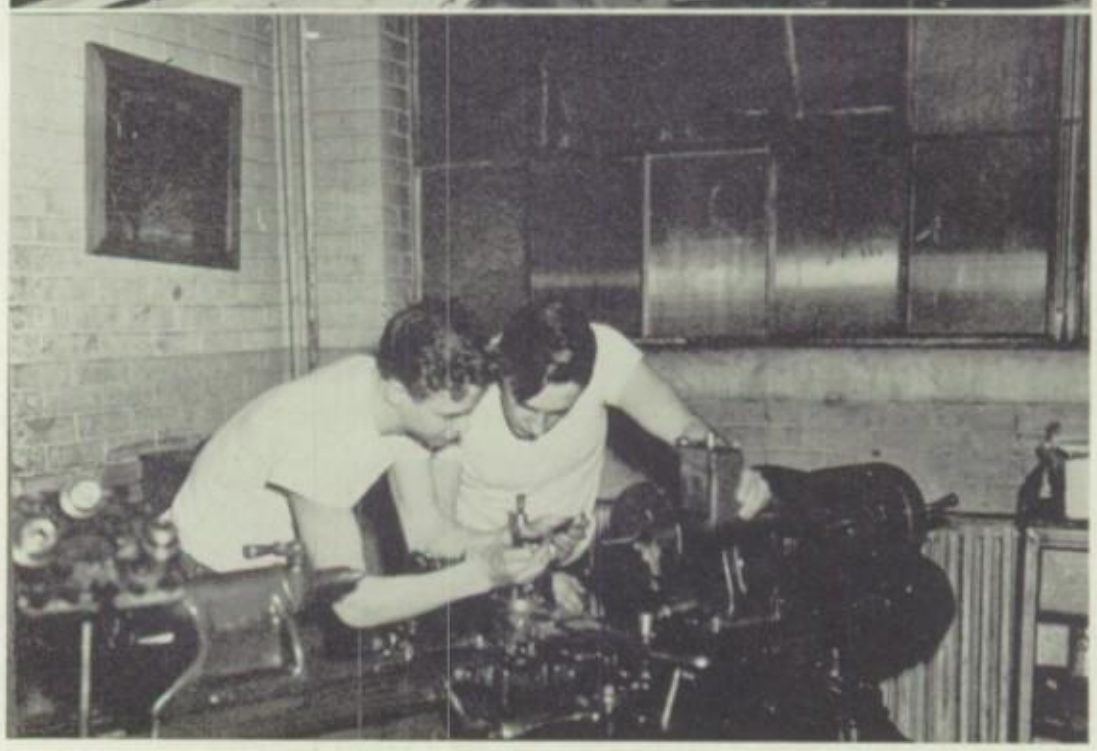

George Haas and Ferd Reinhardt learn the intricate parts of one of the many machines in the machine shop.

Nancy Simmons practices for competition in extemporaneous speaking.

Members of the speech classes participated in several contests this year, traveling to Cedar Rapids for the Coe Invitational Contest and taking part in the Iowa Forensic League and Iowa State Speech Association contests. The basic speech class studied the fundamentals of public speaking, while the speech arts classes spent their time on different aspects of public speaking. The debate class this year investigated the possible merits of electing the President of the United States by direct vote of the people.

Speech and Mathematics

The solid geometry class concentrates on proving a theorem shown on a screen by the opaque projector.

As we all know, Mathematics plays an important part in every phase of our lives. Senior's Math Department is expertly and modernly guided by Miss Alice White, department head.

Through the use of various "gadgets" —tinker toys, a transparent globe, a seven foot slide rule, and numerous other inovations, Miss White endeavors to distribute her vast mathematical knowledge among her fledging Einsteins.

Included in the home economics department are courses in clothing, foods, home management, and principles of nursing.

In clothing the girls study the fundamentals of sewing, style, and color, and learn to distinquish quality of textiles.

The foods course emphasizes planning nutritious meals in relation to the size and income of the family. The tantalizing aromas wafted through the halls prove that the girls also make practical application of their skills.

The home management classes studied the furnishing and care of a home, and the girls taking the principles of nursing course learned what to do in case of sickness or accident and how to care for patients at home.

The girls in the foods class prepare some of their specialties.

Home Economics and Commercial

The commercial department offers a student knowledge and skills necessary for a future business career. Commercial training at Senior High is comprehensive, covering four specific fields: general clerical, bookkeeping, stenographic, and retail selling.

The typing class practices diligently for the all-important goal of 60 words a minute.

Guidance and Physical Education

Students have three years of guidance classes at Senior. One of the most valuable aspects of the course is a series of tests designed to reveal vocational aptitudes.

A game of speedball is always a welcomed relief from regular classes.

Both boys and girls had an opportunity to try their skill on the trampoline, a new addition to the gym classes this year.

Languages

The French Class take one last look at their work before Miss Nelson starts that all important test.

The Spanish Class watches Miss Nelson give the exact interpretation for that one sentence no one managed to translate in their assignment.

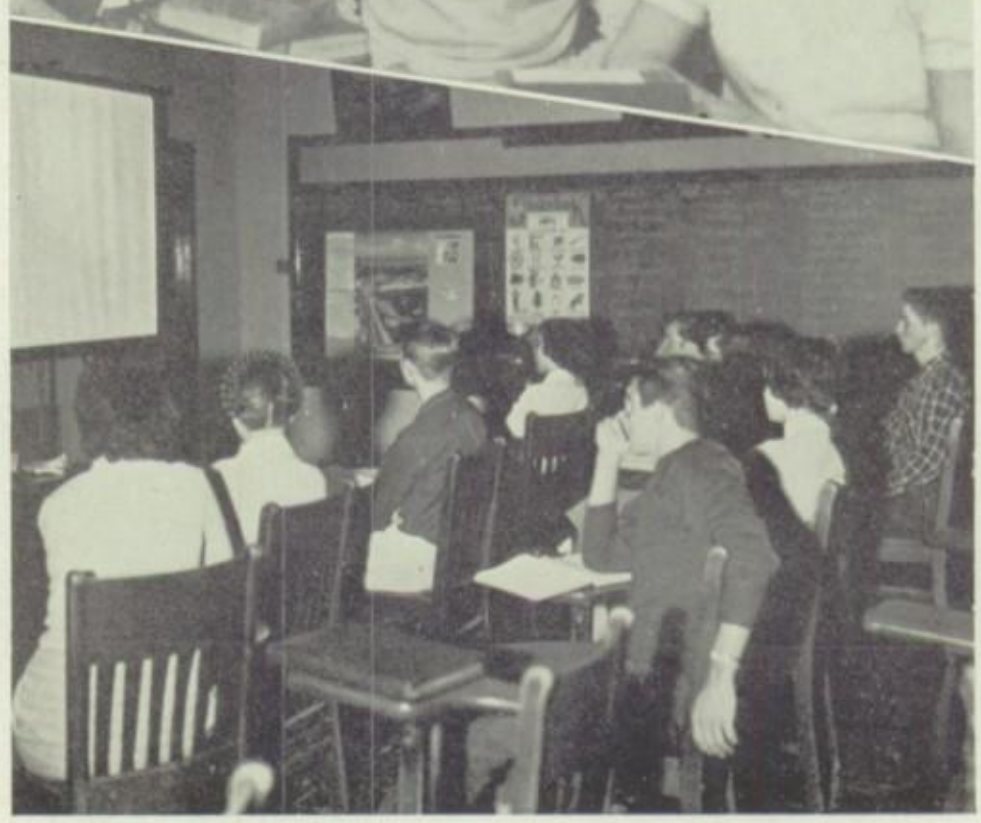

The German Class eagerly watches some travel films on Germany to supplement their regular daily work.

To be eligible for election for the **National Honor Society,** a student must rank in upper one-third of his class in scholarship, leadership, and service. Front Row: Nancy Simmons, secretary first semester; Jo Jameson; Kay Nordenson, president first semester; Lois Fox, treasurer first semester; Paul Claussen; John Carlton. Second Row: Barbara Couchman, secretary second semester; Janet Rose; Barbara Guns; Jean Ann Datisman; Jack Nora, president second semester; Jack Landschulz. Third Row: Tom Haye, vice-president second semester; George Robey; Bill Filter; Ward Peterson, treasurer second semester; Jim Kaufman; Tom Reilly, vice-president first semester.

National Honor and Quill and Scroll

To be eligible for election for the **Quill and Scroll Society,** a student must be nominated by the adviser of the "News" or the "Echo" and accepted by the national organization. First Row: John Carlton; David Adams; Roberta Bock; Alice DewBrittain; Betsy Moore; Marilyn Riedl; Shirley Reinhardt; Judith Lee; Ken Gordon. Second Row: Jim McFarlane; Tom Reilly; Barbara Couchman; Dorothy Schmidt; Delores Pierce; Pat Rohde; Jack Landschulz; Barbara Guns; Wayne Kamm.

The members of the Student Council meet everyday during the fourth period to frame the laws of our school. Seated: Barbara Hemmer, corresponding secretary; Virginia Zollars, recording secretary; Barbara Couchman, president; David Adams, vice-president; Bill Kelly, treasurer. Standing: H. J. Kintzinger, adviser; Tom Ward; Jack Willey; Milt Boyes; Jim Kaufman; Shirley Walser; Sally Justman; Sharon Bergquist.

Student Council

The Student Council is the legislative branch of our student government. Each class elects four of its members to the council which in turn selects and supervises the various working committees of the school. Senior's student council has been affiliated with the National Association of Student Councils for the past eight years. This year the school was represented at the state meeting of the Iowa State Association of Student Councils by four students: Barbara Couchman, Milt Boyes, Virginia Zollars, and Jim Kaufman.

Alice Lubs, Duane Christopherson, and Bob Kline prepared for the Home - coming celebration.

Promotions Committee

Under the direction of Lee Polley, adviser, the Promotions Committee is responsible for, among other duties, the football ticket campaign, publicity for all-school plays and music concerts, the Variety Show and football programs for Homecoming and Dads' Night.

The committee meets fourth period on Monday, Wednesday and Friday in room 169. It is composed of four seniors, four juniors and two sophomores—whose appointment is made by the Student Council on the basis of good schlorship, citizenship and service.

The members of the Promotions Committee are Leo Jaeger, Norma Stevens, Duane Christopherson, Bob Kline, Catherine Herr, Bruse Schwaegler, Alice Lubs, and Dori Droessler. Not pictured: Susan Glab, and Lois Riedel.

Bob Kline, Alice Lubs, Norma Stevens, Leo Jaeger, and Katherine Herr help to decorate on the trees which deck our halls at Christmas time.

This year's winners for the Athletic Ticket campaign were the following: First place: Sandra Hammerand; Jane Grouau. Second place: Rosalie Zuckerman; Sharon Bergquist. Third place: Ken Gordon and Tom Haye.

Left: Albert Bosshart, Pat Rohde, and Alice DewBrittain composed the lay-out staff of this year's Echo. Right: Marilyn Riedl, lay-out editor, prepares a division page lay-out for the engraver.

Echo Staff

Paul Claussen, Warren Powers, Lois Fox, copy editor, Nancy Simmons, Ann Young, and June Hill worked hard to compose all editorial material for this year's book.

The Editor-in-Chief of the 1954 Echo was Tom Reilly.

The Echo business staff, which solicites the outside subscribers, consisted of: Jean Datisman; Carol Bergquist; Nancy Haught; Lois Quade; Howard Finton; Joanne Woodall; Jim McFarlane; Judy Mabee; Barbara Guns; Ward Peterson; Arline Ayala; John Welu; Sandra Nesler; Marilyn Riedi; June Schueller.

This year's photographers, who took all the pictures in this book except for formal senior pictures, are Wayne Kamm, Bill Filter, and George Robey.

The Business Manager of the 1954 Echo was Barbara Guns.

Operating Crews

The Public Address Crew has charge of operating the microphones for all assemblies and school productions. The members are Ron Porter, George Kuse, Ken Rang, Don Olson, Ralph Lemmer, Bruce Randall, and Bill Posey.

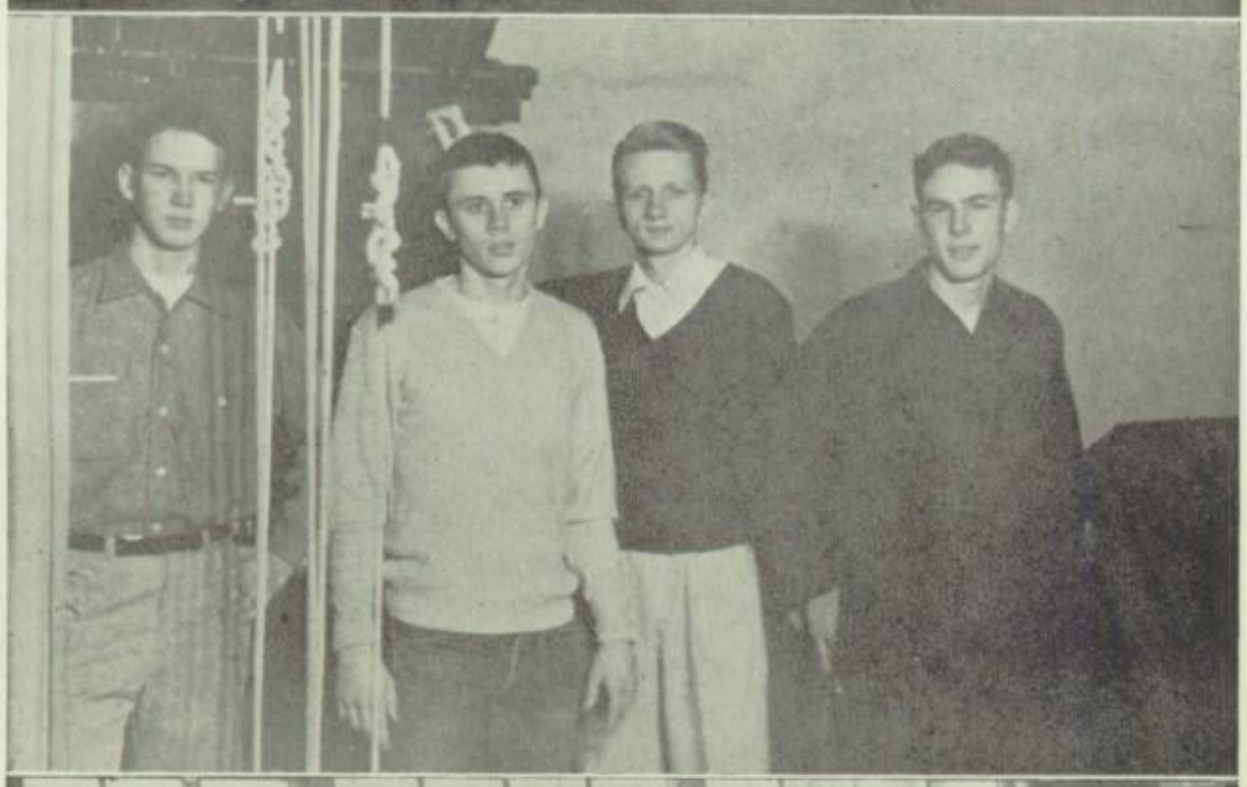

The Stage Crew keeps the stage in operating order and sets the stage for all school production. The members are Reid Beddow, Karl Justman, Don Laube, and John Grice.

The Propectionists are in charge of keeping the audio-visual equipment in operating order. The members are Roger Frederick, Paul Coates, Floyd Wharton, Gerald Bazinette, Roger Riechmann, Bill Filter, Bill Boekholder.

News Staff

Seated: Patricia Rohde, editor-in-chief; John Welu, associate editor; Standing: John Carlton, sports editor; Jack Landschulz, business manager; Shirley Reinhardt, feature editor; David Adams, advertising manager.

Organized Confusion

The "News," Senior's bi-weekly, four page publication, a member of the International Society of Quill and Scroll, the Iowa High School Scholastic Press Association, and the National Scholastic Press Association, has received All-American ratings almost consequentively since 1928.

The staff is composed of an editor-in-chief, associate editor, feature editor, sports editor, copy editor, business manager, and reporters. Under the direction of Miss Hildegarde Stolteben, the staff learns the fundamentals of journalism and applies them to the "News."

Every other Thursday copies of the "News" are distributed to the student body. Other copies reach alumni in colleges, alumni in the service, and various schools whose papers in turn are sent to Senior High.

The **Latin Club** was founded for students who are interested in furthering their knowledge of Roman culture—architecture, feast days, traditions, and family life. Front Row: Jane Collentine, program chairman; Velma Schetgen, attendence chairman; Fred Buhr, consul; Sharon Bergquist, consul; Susan Gordon secretary. Second Row: Lois Riedel; Alice Kamp; Florence Merritt; Randy Judge; Donna Jacobs; Mary Dempsey; Janaan Faust; Colleen Saefkow. Third Row: Carolyn Moore; Carol Couchman; Jean Comer; Kay Peterson; Ruth Palmer; Thor Anderson. Absent from picture: Gary Gloden, treasurer.

Language Clubs

The students who belong to the **Spanish Club** learn customs and beliefs of the people of Spanish-speaking nations. Front Row: Elaine Tyrell; Gail Giblin; Susan Carlton. Second Row: Melinda Mercer; Kim Hillyard; Barbara Solomon; Sonia Shubert; Joy Tucker. Third Row: Francis Bechen; Bill Brown; Eleanor Chalmers; Lois Quade; John Landgraf; John Yiannis. Fourth Row: George Robey, vice-president; Art Sundeen; Jim Fluhr; Jack Landschulz, president; John Carlton; Merlin Osborne, secretary-treasurer; Vern Denio.

The students who enjoy the wonders of the out-of-doors are encouraged to join the **Nature Club.** The members are: Florence Merritt; Sandra Nesler; Frieda Hanselman; Jean Ann Datisman, vice-president; Annette Brauer; Floyd Wharton, president; Janaan Kaufmann, treasurer; Helen Zauche, secretary; Bill Filter.

Science Clubs

This year the **Chemistry Club** devoted much of its meeting time to visiting various industrial plants which employ chemical processes. Front Row: Jim McFarlane, treasurer; Ward Peterson, vice-president; Kay Nordenson, president; Arline Ayala, secretary. Second Row: Carol Macker; Nancy Haught; Bill Filter; Marilyn Hunt; Pat Rohde; Bob Kline; Vern Denio; Noami Meader; Jack Landschulz; Alice Graham. Third Row: Jean Ann Datisman; Howard Finton; Joe Hanson; George Robey; Jack Nora; Ron Haugen. Fourth Row: Clarence Norton; Art Sundeen; Tom Haye; Janaan Kaufmann; Delores Clark; Sandra Nesler.

The **D Club** is made up of the major letter winners at Senior. First Row: Jack Faust; John Hurlburt; Tom Merritt; John Carlton; Joe Hanson. Second Row: Joe Hoerner; Jack Tindell; Bob Paar. Third Row: Bill Filter; Dick Bourgerie; Glen Siefker; Paul Claussen; Ken Gordon; Jack Nora. Fourth Row: Gene Foughty; Dick Slattery; Frank Miller; Ken Moore; Bill Nagel; Jack Landschulz; Jim Rederus. Fifth Row: Milton R. Reisen; Bill Posey; Bob Kline; Jim Kaufman; Ferd Reinhardt; Jon Lukens; Roger Carlson. Sixth Row: Frank Larson; David Adams; Tom Haye; Bob Dean; Jim Peterson; Bill Engel; Milt Boyes.

D Club and Pep Club

The **Pep Club** forms the nucleus of the rooting section at every game. First Row: Betty Moore; Judy Mabee; Delores Pierce; Alice DewBrittain; Carol Bergquist; Janet Warren; Norma Stevens. Second Row: Jayne Attwood; June Schueller; Barbara Couchman; Kay Nordenson; Donna Jacobs; Janet Rose. Third Row: Sandra Nesler; Nancy Haught; Velma Schetgen; Melinda Mercer; Kay Peterson; Pat Rohde; Kim Hillyard; Shirley Larson. Fourth Row: Marilyn Riedi; Lois Quade; Shirley Reinhardt; Jane Collentine; Suzanne Carlton; Joy Tucker; Ann Cooley; Ann Reider. Fifth Row: Carol Couchman; Colleen Saefkow; Mary Dempsey; Susan Gordon; Sharon Bergquist; Barbara Solomon; Catherine Herr.

The students of the French class who wish to become better informed concerning the people and customs of France compose the **French Club.** Front Row: Alice Graham; Mary Fluckiger; Pat Adams; Virginia Saunders; Gretchen Gantert. Second Row: Otto Bieri; secretary-treasurer; Lesslie Wagner; Janice Tullock; Anna Cooley, vice-president; Ruth Brockert; Bonnie Larson, president.

French Class and Cafeteria

These five students supervise the cafeteria during lunch hour. Bill Brown, Elizabeth Unmacht, Barbara Guns, Art Sundeen, and Jack Willey.

SOPHOMORE FOOTBALL
Left to right

Row 1. Pat Bockes, Sue Houy, Jo Ann Ganahl, Barbara Guns, Helen Snodgrass, Shirley Siegert, Janice Phillips, Roberta Scott, Fay Sherman, Sharon Utzig.

Row 2. Darlene Cough, Rosemary Hahn, Phyllis Dausner, June Hill, Adel Theis, Jean Overhouse, Lucille Cords, Rosemary Osborne, Joan Donahue, Donnabelle Douglas, Marlene Denlinger, Sylvia Baldwin.

Row 3. Shirley Cox, Joanne Winter, Lavon Lingle, Clarance Norton, Jack Tindell, John Welu, Donald Olson, Connie Stack, Judy Garlow, Deanna Divine, Joan Heller, Maurine Smock.

Row 4. Nancy McEndollar, Shirley Radloff, Patricia Steinberger, Ken Siegert, Dick Bourgerie, Ronald Haugen, Al Sawvel, Jean Henschel, Thoma Grutz, Marlene Ryan, Bob Frommelt, Leon Brooks.

Row 5. Margie Kramer, Eunice Meehan, Beverly Oneyear, Barbara Hoffman, Carol Pearce, Alice Lubs, Jackie LaBarge, Pat Bakey, Helen Timmerman, Shelda McDonald.

Row 6. Jackie Nissalka, Koreen Smith, Ruth Baumhover, Joan Zwack, Jane Zwack, Joann Meyer, Donna Herring, Jean Scheibe, Beverly Howes, Janet Ernzen.

Row 7. Betty Blakeman, Janaan Thompson, Betty Goodman, Ann Webster, Rose Ann Marshall, Willeen Bergfels, Joyce Macker, Phyllis Funk, Mary Schrimer, Virginia Schulte, Mavis Anderson.

Commercial Guild

An annual event for Commercial Guild members is the Christmas party for underprivileged children.

Here we see the Judiciary Committee in action. The Committee is entrusted with the duty of enforcing the school laws. The student offenders appear before the Committee and must comply with whatever penalty is awarded them. The Judiciary Committee holds their session every Thursday during the sixth period.

Judiciary Committee

The members of the Judiciary Committee are Tom Buettell; June Schueller; Paul Claussen, the judge; Bonnie Larson; Thom Gifford; Mary Cahill; and Tom Haye.

The **Ya Wa Ca** is a junior branch of the Y.W.C.A. Seated: Donna Herring; Anita Lee; Barbara Hoffman; Joanne Meyer; Mary Lou Schubert; Jean Henschel; Pat Bakey. Standing: Norma Hedley Florence Merritt; Ruth Palmer; Catherine Herr; Marlene Ryan; Susan Glab; Sally Justman; Sonya Shubert.

Photo Club and Ya Wa Ca

Members of the **Photography Club** learn to take, develop, and print their pictures. Seated: Frieda Hanselman, Wayne Kamm, vice-president; Tom Reilly, president; Gail Giblin, secretary. Standing: Dale Wagner; Otto Bieri; Shirley Reinhardt; Marilyn Riedl; Pat Rohde; Mary Ann Harlan; Charleen Green; Nancy Boekholder; Phyllis Grant; Janaan Faust; George Robey; Virginia Schulte; Bill Filter; Jack Bennett. Absent from picture: Kay Nordenson, treasurer.

Members of the **Ushers Club** volunteer their services for many events held in the high school auditorium. Front Row: Gail Giblin; Juliann Kinzie; Marie Brimeyer; Betty Denlinger; Mary Ann Radloff; Beverly Kipp; Florence Merritt; Jean Connolly. Second Row: Joan Zwack; Marilyn Fuller; Arnold Jaeger; Helen Timmerman; Dale Wagner; Willeen Bergfels; John Harkey; Darlene Chapman; June Brunkow; Ann Martin; Bill Filter; Jane Zwack; Ron Haugen; Shirley Correll; Richard Jaeger; LaVon Beam; Diane Kluck.

Ushers Club and Library Club

Members of the **Library Club** assist the librarian in some of her routine duties. By using eye-catching bulletin board and displays the club members stimulate the pupils' desire to read and focus interest on new and timely subjects. Seated: Beverly Kipp; Shelby Daack; Sally Glab; Beverly Wilke. Standing: Virginia Schulte; Mary Schirmer; Roger Frederick. Not pictured: Roberta Coutant; Calvin Adams; Florence Merritt.

The **Current Problems Club** make a special study of social and economic problems of the world, and also earn money to send students to a summer camp. Seated: Arline Ayala, president; Jayne Attwood, secretary; Helga Tjarks, treasurer; and Helen Zauche, program chairman. Standing: Jo Jameson; Betsy Moore; Lois Fox; Marilyn Hunt; Faye Sherman; Dorothy Schmidt; Nancy Simmons; Lois Tangeman; Norma Stevens.

Current Problems Club and Monitors

Monitor Captains share the responsibility of supervising the monitor system. The captains for the first semester are: Bruce Randall; Pat Royce; Ruth Brockert; Jean Connolly; Charlene Green; Chuck Ehlers; Sally Justman; Jean Ann Datisman.

National Thespians

Miss Sybil V. Lamb, dramatic coach shows Bill Streng and Hans Schwantje just how this scene should be performed.

The members of the National Thespian Society, Troupe 69, are the following: Front Row: Milton R. Reisen; Marilyn Hunt; June Schueller; Bill Streng. Second Row: Judy Mabee; Virginia Saunders; Roberta Coutant; Betsy Moore, vice-president; Jane Gronau; Sandra Matz. Third Row: Kent Jecklin; Barbara Couchman; Tom Reilly; Melinda Mercer; Lesslie Wagner; Bill Galliart; Nancy Simmons, president, Donald Laube.

Added to our club roster this year was the **German Club** devoted to the study of German contributions to our society and to further the practice and use of the German language. Front Row: Bill Streng; Wayne Kamm, secretary; Arline Ayala, vice-president; Helga Tjarks, president; Rosemary Stuempel, treasurer; Bill Engel. Second Row: Dick Helmer; Jim Peterson; Karl Justman; Marilyn Riedi; Rockwell Oleson; John Lorenz; Martha Rogers; Carol Riechmann; Elizabeth Unmacht; Jean Henschel; Milton R. Reisen; Marie Huseman; Don Laube; Otto Bieri; Hans Schwantje.

German Club and Merit System

The merit system committee, under the direction of Miss White, has charge of crediting everyone for his extra curricular activities. The committee is composed of all class secretaries and the curator of permanent statistics. Front Row: Lois Tangeman; Jo Jameson; Kay Nordenson. Back Row: Helen Timmerman; Mary Dempsey; Sandra Matz; Jean Peterson.

The keeping of the main bulletin board is also entrusted to the care of the merit system committee.

School Scenes

Upper left: Refreshments at the Prom.
Upper right: Favorite pastime.
Lower upper left: Proof of the puddin'.

Left center: Der Deutsche Verein.
Right center: Campaign slogan.

Lower left: Artists admire their work.
Lower right: D Club banquet.

Spirit

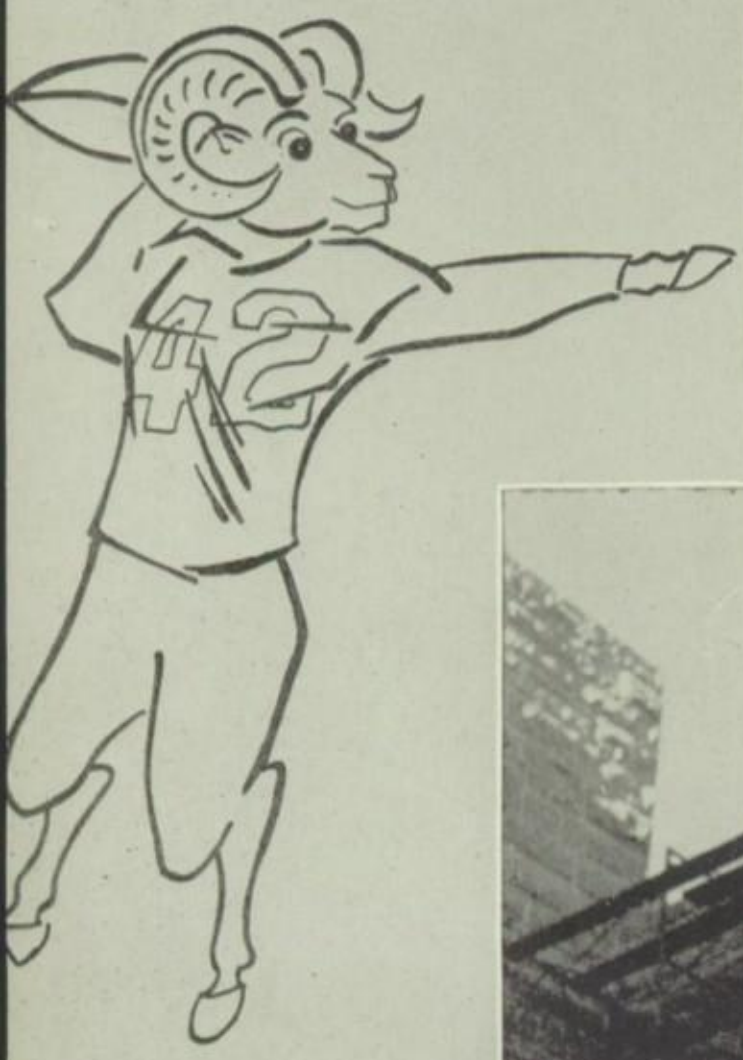

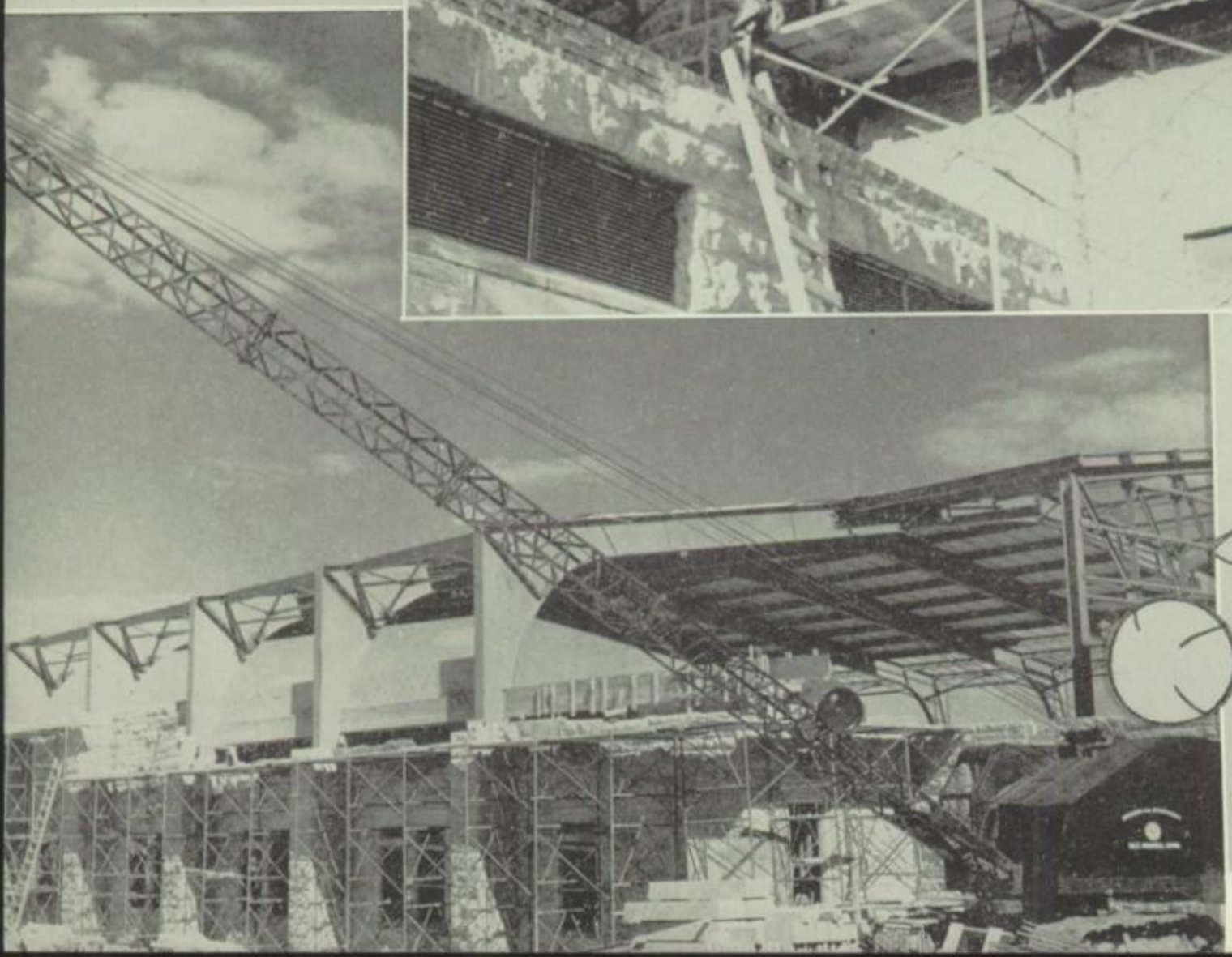

I build with the soul
That is clean and whole,
For I am the Builder, come
walk with me.

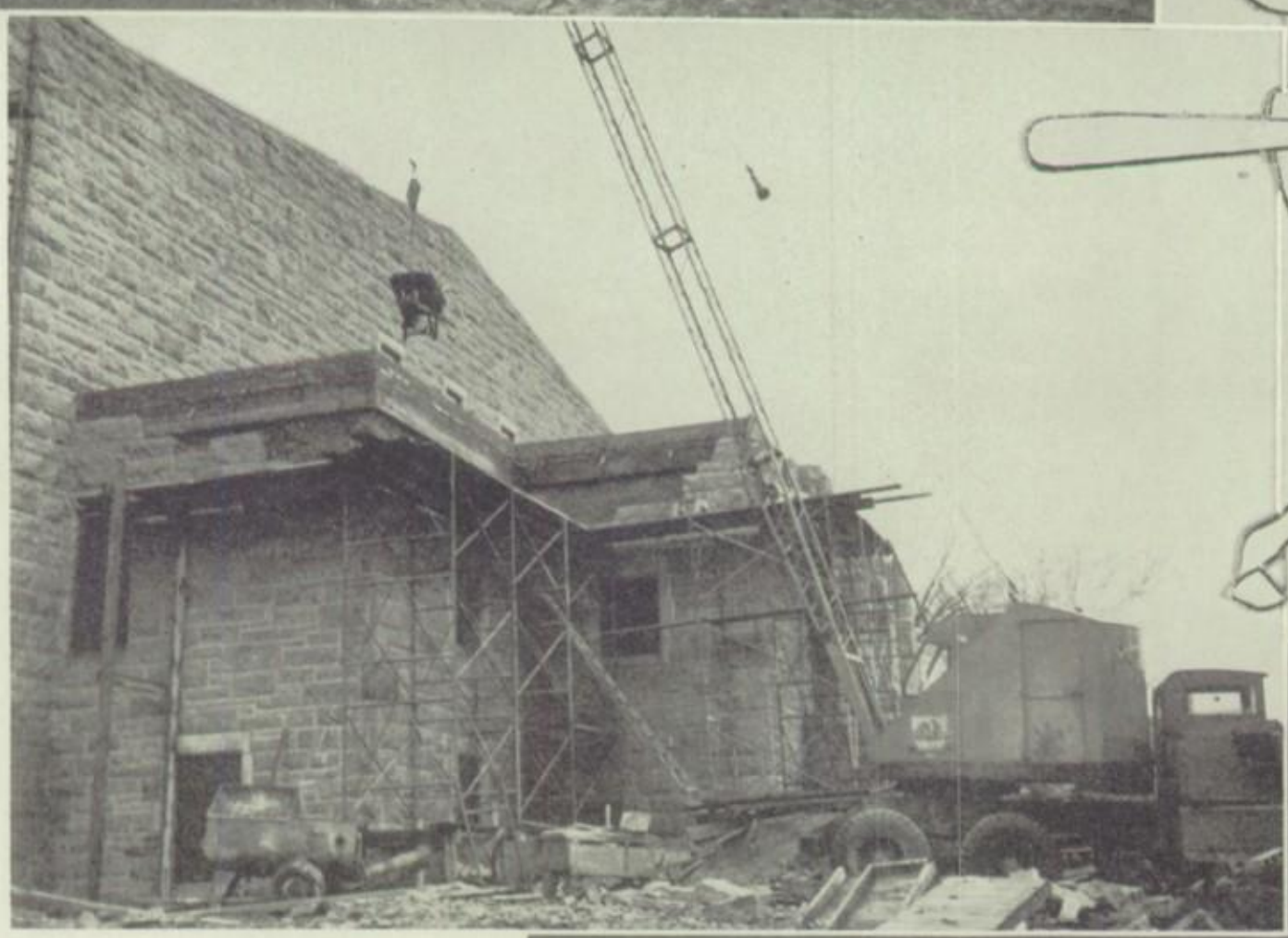

Bob Sass

Vince Hird

Fred Hayes

Bob Paar

Gene Foughty

Jim Kaufman

Doug Price

Dick Bougerie

Jim Quade

Milt Reisen

Jack Nora
Co-Captain

John Hurlburt

Jerry Renne

Anton Schmitt

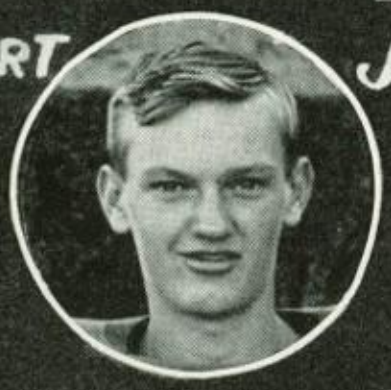
Bob Hurlburt

Tom Haye

Glen Siefker

Joe Hanson

Milt Boyes

Don Sullivan

Bob Birch

Bill Engel

Jack Faust

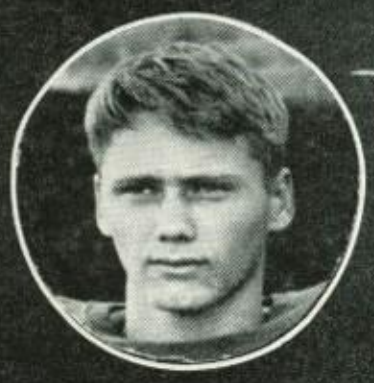
Jon Lukens

Jim Dolter

Ken Moore

Tom Merritt
Co-Captain

Frank Miller

Sam White

Fred Reinhardt

Dick Slattery

Hall Van Nest

Clarence Norton

Roger Carlson

Jack Tindell

SOPHOMORE FOOTBALL
First Row: Louis Miller, manager; Tom Turner; Tom Ward; Dennis Bausch; Bob Curler; Gary Gloden; Clem Stack; Lee Stevens; Jack Warren; Bill Watkins. Second Row: Alex Naidenovich, assistant coach; Tom Witterholt; Jan Seipp; Paul Larson; Bill Phillips; Wayne Welbes; Dick Millius; Jerry Rapp; John Hanson; George Kuse; Bob Buechele; Dave Breithaupt; John Orr, coach. Third Row: Tom Miller; Dave Laube; Ronnie Burns; Neil Edgar; Fred Buhr; Tom Buelow; Dick Kreassig; Terry Harris; Gordon Breithaupt; Frank Wilson.

Football

Varsity Record 1953

Dubuque—0	Roosevelt (Des Moines)—14
Dubuque—26	Freeport—0
Dubuque—14	East Waterloo—40
Dubuque—19	Davenport—13
Dubuque—13	Wilson—20
Dubuque—0	West Waterloo—35
Dubuque—14	Roosevelt (Cedar Rapids)—13
Dubuque—0	Iowa City—40
Dubuque—6	Clinton—14

Sophomore Record 1953

Dubuque—21	Freeport—6
Dubuque—33	Clinton—0
Dubuque—14	Clinton—6
Dubuque—11	Loras—2
Dubuque—6	Loras—6
Dubuque—13	Davenport—13
Dubuque—12	Galena Varsity—12
Dubuque—6	St. Ambrose—0

Bob Herzog, assistant coach, Harold Sweet, head coach, Dale Harris, line coach, Alex Naidenovich, assistant coach, comprised the Ram coaching staff.

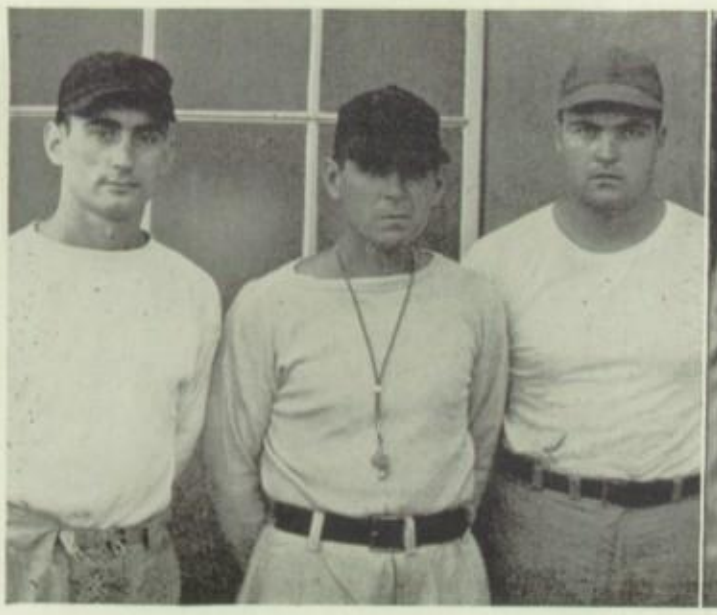

Thom Gifford and Ken Gordon composed the Ram managerial staff.

Only three letterman, Jack Nora, John Hurlburt, and Tom Merritt, returned this season. The team's lack of experience was apparent in the unimpressive record of three wins and six losses. They could manage only a sixth place conference finish.

The Rams dropped their opener to Des Moines Roosevelt. They bounced back to break into the win column by trouncing Freeport. The oddity of this game was the scoring of two touchdowns by Frank Miller, a tackle.

At Waterloo the Rams were snowed under by a powerful East team.

The Red and Blue reached their peak for the Davenport battle. Playing at home, before a capacity crowd, they whipped the Blue Devils for the second consecutive year. Nora's passing and Merritt's running were outstanding.

Hampered by injuries to key men, the gridders could not maintain their peak. The next game was lost to Cedar Rapids Wilson.

In the Homecoming contest the boys had the spirit but not the ability to override highly rated West Waterloo.

Iowa City, the M.V.C. champions and mythical State Champs, completely outclassed Senior in handing them their worst defeat. The season closed with a loss to Clinton.

Jack Nora and Frank Miller were all conference selections.

Can he make it?

Jack Nora dodges and darts away for a T.D.

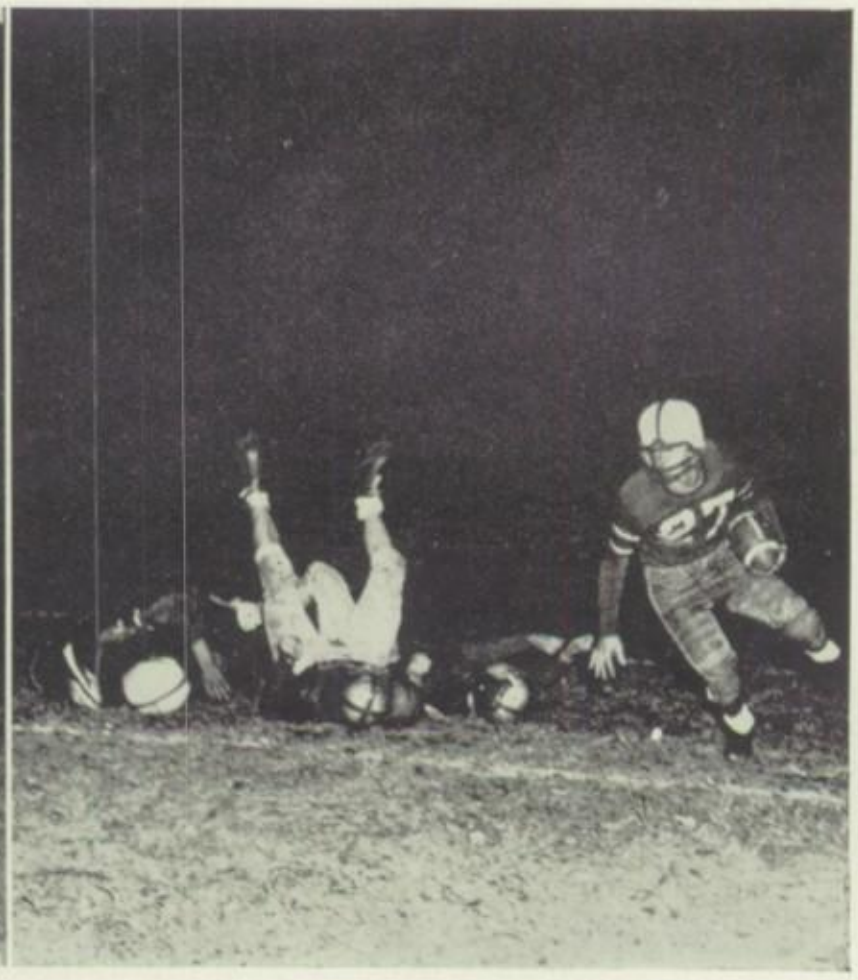

Homecoming

Shirley Larson, or "Tiz" as she is more commonly known, was crowned Homecoming Queen at the assembly. "Tiz," a cheerleader during her three years at Senior, has been very active in sports and G.A.A. As a member of the student council for two years, she helped form many of the policies that guide our student government. She served as president of the senior class and participated in many club activities.

Elected by the entire student body, these five popular girls comprised the Homecoming queen and her court. They are (left to right) Carol Chaloupka, Virginia Walser, Shirley Larson, Helen Snodgrass, and Barbara Couchman.

Upper left: A prize winning car in the parade.
Upper right: A queen is crowned.

Left center: Typical Homecoming float.
Right center: Merritt goes for five.

Lower left: Her Majesty.
Lower right: Tiz receives her "loving" cup.

JOHN HURLBURT

TOM HAYE

TOM MERRITT

JOHN CARLTON

JACK MORA

CHUCK STOLTZ

GENE GRONAU

BOB DEAN

PAUL CLAUSSEN

CHUCK EHLERS

BOB HURLBURT

BOB KELLY

MILT REISEN

JON LUKENS

KARL JUSTMAN

JIM KAUFMAN

BILL ENGEL

FRANK LARSON

The members of the golf team are Ted Gilson, Jack Landschulz, Ken Gordon, Dave Zollars, Al Rehfeldt, Dave Adams, Gerry Stoecker, and Thom Gifford.

Golf

Dave Adams tries his luck.

Building around a nucleus of Dave Zollars and Dave Adams, Coach John Orr guided the golf team to one of the most successful seasons in years. Along with Adams and Zollars, came Ken Gordon, Jack Landschulz, and Al Rehfeldt, who all turned in consistently dependable play.

The MVC meet saw the Rams finish third, and in the District meet, won by West Waterloo, we ran fourth. Our dual meet record was very fine, as we won six and lost two. The two losses came at the hands of Moline and Iowa City. In two triangular competitions the Ram linksmen got a third at Waterloo and a second at Loras, close on the heels of the winner—St. Ambrose.

The Rams reached their peak as they authored their only shutout of the season, crushing Loras—5-0.

The two top golfers of the year were Dave Zollars, with a nifty 83.6 average, and Dave Adams, who finished with 84.6 per 18 holes.

The 1953 Ram home course was the beautiful and spacious Dubuque Golf and Country Club.

Varsity Basketball

Dubuque 77	Charles City	57
Dubuque 72	Platteville	36
Dubuque 44	West Waterloo	47
Dubuque 70	Clinton	65
Dubuque 72	Roosevelt	46
Dubuque 45	Freeport	36
Dubuque 56	Iowa City	46
Dubuque 79	Beloit	69
Dubuque 50	DeKalb	48
Dubuque 60	Waukegan	54
Dubuque 51	East Waterloo	40
Dubuque 65	Franklin	54
Dubuque 53	Davenport	63
Dubuque 57	Clinton	55
Dubuque 85	Wilson	51
Dubuque 54	Iowa City	50
Dubuque 46	Rock Island	61
Dubuque 69	McKinley	43
Dubuque 83	Burlington	53
Dubuque 63	Davenport	55
Dubuque 52	Clinton	63

Sophomore Basketball

Dubuque 75	Strawberry Point	27
Dubuque 71	Platteville	48
Dubuque 48	West Waterloo	53
Dubuque 46	Clinton	38
Dubuque 73	Roosevelt	55
Dubuque 49	Freeport	37
Dubuque 73	Iowa City	56
Dubuque 55	Beloit	62
Dubuque 64	East Waterloo	50
Dubuque 58	Franklin	62
Dubuque 61	Davenport	53
Dubuque 74	Clinton	39
Dubuque 81	Wilson	60
Dubuque 58	Iowa City	49
Dubuque 53	Rock Island	59
Dubuque 70	McKinley	50
Dubuque 52	East Dubuque	54
Dubuque 68	Davenport	59

Upper Left: Up and in.
Upper middle: Good try.
Upper right: The Ram managerial staff consisted of: Standing: Ken Gordon, statistician; Jim McFarlane, varsity manager; Bob Kline, varsity manager. Kneeling: Gary Gloden, sophomore manager; Ted Gilson, varsity manager; John Farley, sophomore manager. Lower Left: This year's coaches were Alex Naidenovich, assistant coach; John Orr, head coach; Vern Nenz, sophomore coach. Lower right: The game has started.

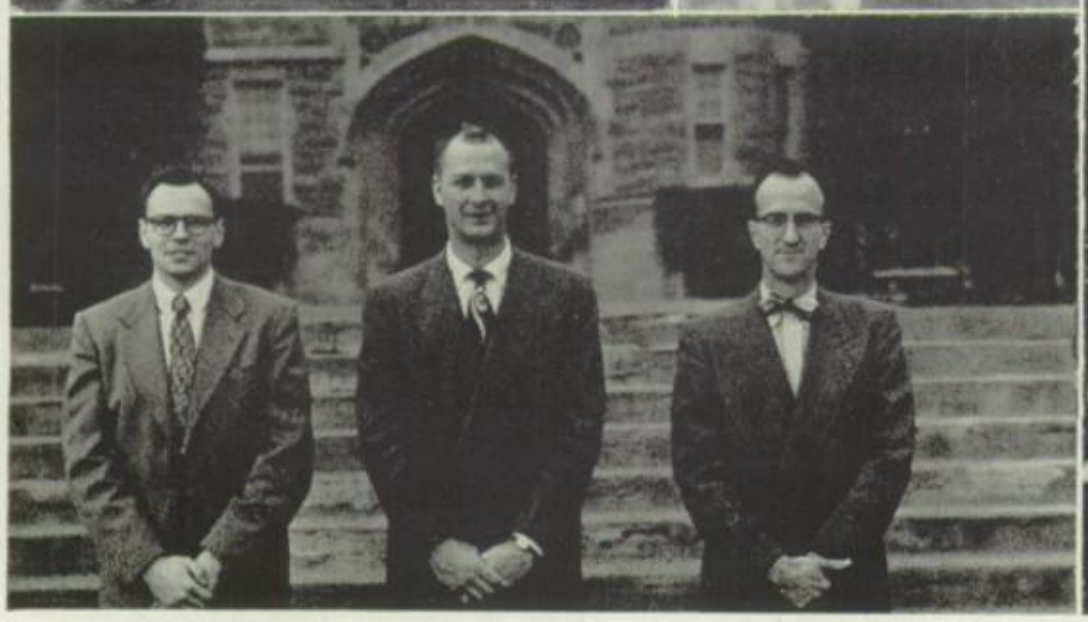

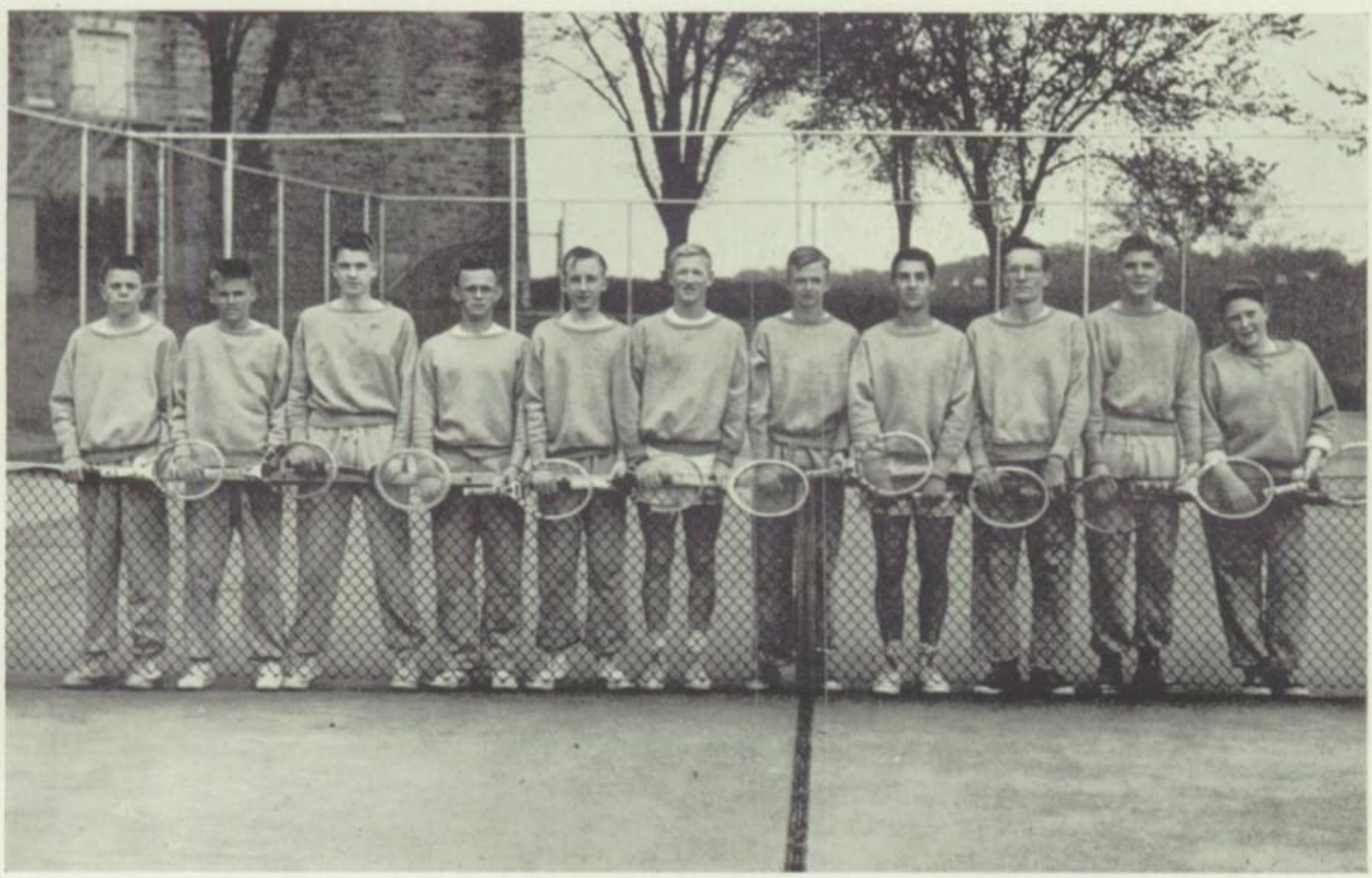

The members of the tennis team are Mike Klein, Dick Hill, Jim McFarlane, Bill Filter, George Robey, Jim Kelly, Harold Farley, Nick Kanavas, Larry Efferding, Doug Price, Richard Fens.

Tennis

The team this year was probably the most inexperienced ever to represent Senior on the courts: only three boys had previously taken part in competitive tennis.

The season opened with a third place finish in the Waterloo Triangular meet. In dual meets the team won one while dropping six. The lone triumph was over Cedar Rapids Wilson, 7-0. The defeats came from the hands of Loras, Clinton, Iowa City, Moline, Davenport, and Oelwein. The M.V.C. tournament brought a tie for third place.

In state district tournament play the Rams copped second place. Jim Kelly, emerging victorious in the singles competition, was entitled to participate in the state meet held on the Grinnell College courts.

Combining speed, height, and reserve strength, John Orr's cagers compiled a record of 17 wins and 4 losses, tying a school record for games won in a season. For the first time in twenty-one years the Rams grabbed a share in the M.V.C. championship. Senior and Davenport were Co-Champs with identical 9 to 1 records in conference play.

In gaining their title share, the Rams dropped Clinton and Iowa City twice and defeated all four Cedar Rapids schools. The highlight of the year was the victory over Davenport before a sell-out crowd. The lone conference loss was administered by Davenport.

During the Christmas holiday the team traveled into Wisconsin and Illinois to bring back victories over Beloit and DeKalb.

In the District Tournament Senior drew Clinton, the game being played on Clinton's home floor. After beating Clinton twice during the regular season, Senior, unable to accomplish the trick a third time, was eliminated from further tourney competition.

Tom Haye, although playing under the handicap of an injury,led the well-balanced scoring attack. Haye, Merritt and Dean were chosen to the first team All City, with Nora being named to the second five.

At the season's close teammates elected Haye the most valuable player and Nora honorary captain.

Basketball

SOPHOMORE BASKETBALL

First Row: Lee Stevens; Fred Justman; Dick Holdridge; Tom Turner; Lee Wittman; Bob Curler; Bob Buechele; Bill Kelly; Tom Ward. Second Row: George Eiting; Jan Seipp; Dick Kreassig; Neil Edgar; Fred Buhr; Terry Harris; Dick Millius; John Hanson; Bob Gunsten.

First Row: Bruce Schwaegler, manager; Jack Schaeffer; Riley Sponable; Al Weber; Al Schubert; Ron Lanser; Milt Dodds; Duane Schickle. Second Row: Joe Hoerner; Joe Hanson; John Carlton; Merlin Kieffer; John Hurlburt; Tom Haye; Jim Kaufman; Paul Claussen; Jack Nora; Jim Hoerner; Jack Kieffer; Bill Nagel; Dick Hough.

Baseball

With only three returning letterman, Coach J. J. Nora found prospects for a successful campaign not too bright. Building around these boys, he nevertheless produced a winning combination. The team showed fine spirit as they compiled a respectable 9 and 3 record.

The season opened with a win over Miles on Jack Nora's one hit pitching performance. The Rams swept a double-header from Wilson and McKinley of Cedar Rapids, followed by a victory over Guttenburg.

Paul Claussen puts the tag on Bill Nagel in a practice session.

Champion handed out the first defeat.

A shutout defeat of always powerful Davenport resulted from a masterful two-hitter by Nora.

The sectional tournament took place for the first time on Senior's home diamond. The Rams entered play by beating Epworth 2 to 1 on a home run by Tom Haye, the teams leading hitter. Then the diamond men, playing St. Joseph's of Bellevue, were eliminated from further tourney competition in a close game, 3 to 2.

Returning to action, the Rams defeated Loras on a combination of good pitching and clutch hitting. The following week Loras evened the score by defeating Senior in a game decided in a one-sided 13 to 3 triumph.

At the close of the season Jack Nora and Jack Schaefer were elected honorary co-captains.

First Row: Mike Mercer; Jim Oeth; Harry Thielen; Stan Orr; Ron Orndorff; Alvin Baal; Dick Endsley; Jack Tindell; Jon Johannsen; Bob Snyder; Tom Buettell. Second Row: Roger Metcalf; Fred Hayes; Gordon Downey; Dick Paar; Milton R. Reisen; Jim Peterson; Bob Kelly; Jim Rederus; Jim Lucas; Tom Merritt; Jon Lukens; Gene Foughty; Milt Boyes. Third Row: Clyde Flaherty; Sam White; Don Sullivan; Bob Dean; Bob Paar; Bob Birch; Bill Engel; Wendy Pittenger; Karl Justman; Bob Hurlburt; Bill Posey.

Track

Thirty-five boys answered the annual call for track candidates. During the course of the season all competed in interscholastic competition. The cindermen were hampered during the early stages of the season by bad weather and lack of indoor practice facilities.

In the MVC the Rams placed sixth in the indoor meet and fourth in the outdoor affair. In the State District class "AA" Senior captured third. The team traveled to LaCrosse, Wisconsin to compete in the Peacock Relays and came away with fourth place. Dubuque placed second in the Waterloo triangular, won by West High. The thinclads bested Campion and Loras in a meet on Senior's track under the arcs. These night meets promoted great interest and attracted large crowds.

Up and Over

In dual meets Loras and Freeport were defeated. The Rams fell before Rock Island and Clinton.

Three new school records were established. Jon Johannson broke the record in the 440 yard dash, Tom Merritt in the 180 yard low hurdles, and Mike Mercer in the football throw.

Jon Johannson was the high point winner, with Mike Mercer second. Seventeen major letters were awarded, with many going to underclassmen.

Cross Country, a sport which receives little recognition, stresses building resistance through running. The members of the team report for practice sessions in the fall. This year the team members were Ralph Curler, Karl Justman, John Deckert, Eric Schaeffer, Thor Anderson, Bill Streng, Lowell Pettit, Jim Peterson, and Frank Larson.

Cross Country and Cheerleaders

Ann Reider, Shirley Larson, Kent Jecklin, and Cecily Freyhage composed this year's Ram cheerleading staff. The group worked hard to formulate new cheers and made a striking appearance at every football and basketball game.

G.A.A., a national organization, is set up on the point system to provide competition for the girls interested in athletics. Seated: Front Row: Joan Zwack; Jean AnnDatisman; Sandra Nesler; Barbara Couchman; Dorothy Schmidt; Judy Mabee; Pat Rohde; Janet Rose; Nancy Simmons; June Schueller; Joanne Winter.
Second row: Marilyn Hunt, secretary-treasurer; Delores Pierce; Nancy Timmons; Sue Pierce; Catherine Herr; Alice DewBrittain; Jan Warren; Betsy Moore; Fay Sherman; Janice Phillips.
Third row: Marsha Thomas; Jane Gronau; Sandra Matz; Jean Peterson; Harriet Teeters; Ann Cooley; Pat Adams; Nancy Browne; Margo Vyverberg; Landa Knoernschild.
Fourth row: Rosemary Steuempel; Lavon Beam; Diane Kluck; Carolyn Moore; Sue Gordon; Mary Dempsey; Carol Couchman; Melinda Mercer; Susan Glab.
Fifth row: Juliann Kinzie; Arline Manders; Janaan Faust; Kay Peterson; Connie Sutter; Sharon Bergquist; Barbara Solomon; Sue Carlton; Joy Tucker. Standing: Joann Meyer; Marilyn Fuller; Jane Zwack; Shirley Larson, vice-president; Gail Giblin; Betty Jean Farley, adviser; Nancy Boekholder; Donna Isaacs; Janaan Thompson; Janet Marmis; Betty Goodman; Connie Stark; Jane Collentine; Velma Schetgen; Colleen Saefkow; Florence Merritt; Sonja Shubert; Carol Bergquist; Kim Hillyard; Janet Arduser; Virginia Zollars; Nancy McEndollar; Sue Benedict; Lois Riedel.

G. A. A.

The athletic-minded girls of Senior High have one of the largest school organizations, the membership this year topping 100. To join G.A.A. a girl needs 150 points. For an additional 500 points, earned by participation in intramurals, individual sports, and skills, a member merits a "D" award. To stay in the club a girl must earn 150 points during the year. Officers for G.A.A. were president, Norma Stevens; vice-president, Shirley Larson; secretary-treasurer, Marilyn Hunt; program chairman, Janet Rose.

The 1953 Speedball champion was a senior entry. Kneeling: Carol Bergquist; Norma Stevens; Shirley Larson; Alice DewBrittain. Standing: Delores Pierce; Nancy Simmons; Juanita Langman; Sandra Nesler; Betsy Moore. Sitting: Janet Warren; Pat Rohde; Marilyn Hunt; Barbara Couchman; Carol Macker.

The volleyball champions in the sophomore division include: Kneeling Joyce Barrett; Gail Glibin; Janet Blok; Sue Glab. Standing: Pat Mills, Nancy Boekholder; Dorothy Botoroff; Kay Fransen; Barbara Loney.

The volleyball champs in the senior division include: Kneeling: Nancy Simmons; Pat Rohde; Norma Stevens; Shirley Larson; Carol Bergquist. Standing: Barbara Couchman; Delores Pierce; Marilyn Hunt; Eleanor Chalmers.

Winners of the junior division and school champions of the volleyball tournament are: Kneeling: Shirley Grewe. Standing: Madonna Gruber; Janice Hintges; Pat Remy. Sitting: Beverly Muntz; Norma Kenyon; Thoma Grutz; Mary Gasper.

Upper Left
The girls who headed the girls' tournaments include: Seated: Bea Bacon; Marsha Thomas; Joann Meyer; Nancy Timmons; Ruth Palmer. Standing: Nancy Browne; Carol Couchman; Delores Pierce; Melinda Mercer.

Upper Right
Members of the G. A. A. Cabinet are: Seated: Marilyn Hunt; Norma Stevens; Shirley Larson; Janet Rose. Standing: Janet Marmis; Pat Rohde; Janet Warren.
Lower left: Bonnie Larson and Dick Almos pose for their "weddin' pitcher" at the Sadie Hawkins Dance.
Lower Center: Looks like a good time!
Lower Right: Judy Mabee and Fred Hayes also had their "weddin' pitcher tuk."

Variety Show

Top: Silent Flicker Melodrama

Left center: What legs!?
Middle center: "Hi Lili-Hi Lo"
Right center: Hot game of bridge

Bottom: The Briquettes

Top left: Model mannequins
Top right: Charleston, please?

Left center: Careful, there!
Middle center: Square Dancers take a rest.

Right center: Must be fun!
Bottom: Bunny Hoppers

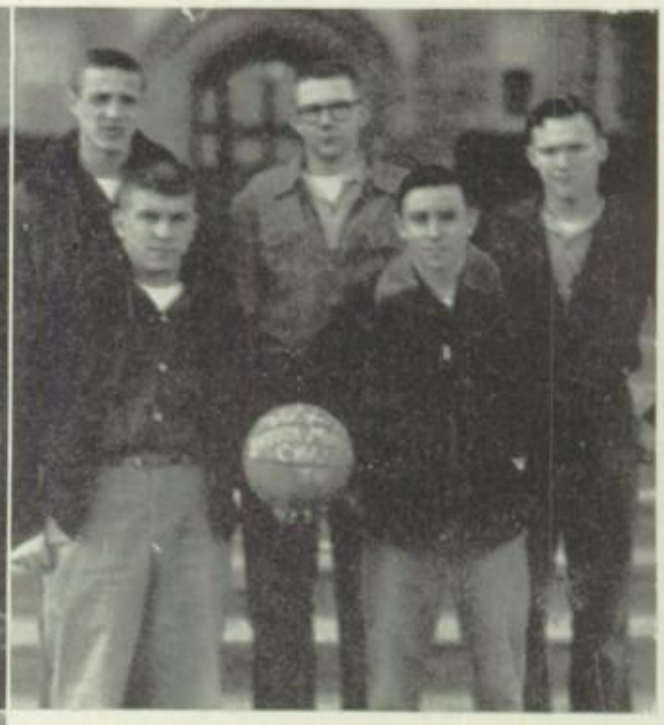

Intramurals

UPPER LEFT

The girls who participated in intramural bowling completed every Thursday night. Front Row: Juanita Langman; Helen Snodgrass; Janice Phillips; Nancy Haught; Jo Jameson; Jackie Nelson; Back Row: Pat Schickle; Faye Sherman; Koreen Smith; Rosemary Osborne; Marna Pace; Mary Schirmer; Sandra Hammerand; Jean Overhouse; Naomi Meader; Helen Zauche; Pat Bockes.

ABOVE CENTER

The champions in the Junior division of Touch Football: Frank Larson; Ken Rang; Clare Snodgrass; Karl Justman.

CENTER

The champions in the Senior division of Touch Football: Front: Earl Rohr; Ron Haugen; LaVern Denio. Back Row: Leo Jaeger; Merlin Kieffer; Bill Nagel.

BELOW CENTER

The champions in the mixed volleyball intramurals: Front: Dick Slattery; Bob Kelly; Jim Kaufman; Paul Claussen. Back: Nancy Browne; Jayne Attwood; Dorothy Schmidt.

UPPER RIGHT

The champions in the Sophomore division of Basketball: Front: Bill Phillips; Ken Smith. Back: Bob Sass; Tom Miller; Wayne Welbes.

School Scenes

Upper left: One of the many bulletin board designs in the library.
Upper right: The ladies who serve us in the Cafeteria are Mrs. Mildred Carl, Mrs. Mary Wiedner, Mrs. Selma Gantenbein, Mrs. Mary C. Schwenneker, Mrs. Artie Watters.

Left center: National Honor Society Assembly (1953)
Right center: You show 'em, Art!

Lower left: German Club banquet
Lower right: That time has come at last!

Plays

"Family Circle" and "The Night of January 16th" were the two all school productions presented this year. "Family Circle" showed incidents from the life of actress, Cornelia Otis Skinner. "The Night of January 16th" centered action around a court room scene involving a murder trial. The striking novelty of this play came when the jury, selected from the audience, returned a verdict of guilty.

The cast for "Family Circle" consisted of Roberta Coutant, Lesslie Wagner, Tom Reilly, Melinda Mercer, Betsy Moore, Donald Laube, Susan Gordon, June Schueller, Willard Galliart, Reid Beddow, Robert Davis, and Faye Sherman. The cast for "The Night of January 16th"—one of the largest casts ever to perform at Senior—was composed of Sylvia Baldwin, Betsy Moore, Arnold Jaeger, Willard Galliart, Tom Reilly, Carol Pearce, William Streng, Joanne Woodall, Donald Laube, John Welu, Melinda Mercer, Bob Kline, Milton Boyes, Marilyn Riedl, Mavis Anderson, Ward Peterson, Nancy Simmons, Hans Schwantje, Jim McFarlane, June Schueller, Don Olson, Jerry Renne, Jim Briggs, and Don Massey.

Music Festival

The 1953 Music Festival was held in Dubuque. The two day gathering consisted of rehearsals, ten minute breaks, concerts, a dance, and a lot of wholesome fun. The Dubuque musicians played host to musicians from Clinton, Iowa, and Freeport, Illinois.

Index

Adams, Calvin—35.
Adams, David—14, 65, 71, 74, 96.
Adams, Patsy—35, 48, 49, 75, 100.
Albert, Jeanette—40.
Allen, Arthur—35.
Almos, Richard—35, 48, 49, 50, 51, 101.
Anderson, Julia—50, 51.
Anderson, Mavis—14, 54, 56, 76.
Anderson, Thorwald—40, 72, 99.
Andrews, E. Fern—5.
Ames, Daniel—35.
Apel, Randall—14, 58.
Arduser, Janet—35, 48, 49, 50, 51, 52, 100
Art Dept.—59.
Arvinitis, Diane—35.
Attwood, Jayne—14, 50, 51, 74, 80, 104.
Austin, Louis R.—5.
Ayala, Mrs. A. A.—4.
Ayala, Arline—14, 48, 49, 51, 54, 69, 73, 80, 82.

Baal Alvin—98.
Bacon, Beatrice—35, 48, 49, 101.
Baker, Gerald—40.
Bakey, Patricia Ann—35, 76, 78.
Baldwin, Sylvia—14, 76.
Band—48, 49.
Bandy, Ooakley—14.
Barrett, Joyce—40, 53, 100.
Bartels, Elizabeth—5.
Bartels, Melvin—40.
Barton, Ronald—14, 58.
Baseball—97.
Basketball—92, 94.
Bauck, Herbert—35.
Baumhover, Ruth—40, 76.
Bausch, Dennis—40, 56, 88.
Bazinette, Gerald—35, 70.
Beam, Lavonne—35, 48, 49, 79, 100.
Beatty, Jack—14, 86.
Beaver, Anthony—14.
Bechen, Francis—14, 72.
Bechtel, Dorothy—5.
Beddow, Reid—35, 48, 49, 58, 70.
Beebe, Margaret—14, 56.
Bell, Nancy—50, 51.
Belvek, Roberta—15, 55.
Benedict, Susan—35, 48, 49, 100.
Bennett, Jack—40, 78.
Benz, LaVerne—5, 94.
Bergfels, Willeen—40, 53, 76, 79.
Bergquist, Carol—15, 54, 67, 69, 72, 74, 100.
Bergquist, Sharon—40, 50, 51, 65, 74, 100.
Bierl, Otto—35, 75, 78, 82.
Biology—see Science
Birch, Bob—35, 55, 56, 87, 98.
Blakeman, Betty—40, 76.
Blaser, Ronald—15.
Blok, Janet—40, 100.
Blok, Raymond—15, 54.
Blosch, Deanne—40, 48, 49.
Board of Education—4.
Boal, Wesley—35.
Bock, Robert—40, 48, 49.
Bock, Roberta—15, 55, 56, 64.
Bockes, Dan—40.
Bockes, Patricia—15, 54, 56, 76, 104.
Boekholder, Nancy—40, 78, 100.
Boekholder, William—35, 70.
Boelk, Robert—15.
Boge, Leo—40.
Bosshart, Albert—15, 68.
Bottoms, June—35.
Bottorff, Donald—35.
Bottorff, Dorothy—40, 56, 100.
Bourgerie, Richard—35, 74, 76, 86.
Boyes, Milton—35, 53, 54, 65, 74, 87, 98.
Bradfield, Janice—40.
Bradley, Richard—40.
Brandel, John—35.
Brauer, Annette—73.
Breitfelder, Robert—35.
Breithaupt, David—40, 88.
Breithaupt, Gordon—40, 88.
Breithaupt, Wayne—40.
Briggs, James—35, 54.
Brimeyer, Barbara—40.
Brimeyer, Marie—40, 79.
Brockert, Ruth—35, 53, 54, 75, 80.
Brookover, Paul—35.
Brooks, Leon—15, 54, 56, 76.
Brown, Bill—35, 72, 75.
Brown, Mary—35, 56.
Brown, Phyllis—40.
Browne, Nancy—35, 48, 49, 58, 100, 101, 104.
Brunkow, June—40, 79.
Buechele, Robert—40, 88, 93.
Buelow, Thomas—40, 48, 49, 58, 88.
Buettel, Tom—35, 77, 98.
Buhr, Fred—40, 72, 88, 93.
Bullard, Robert—40, 48, 49.
Burgus, David—50, 51.
Burns, Ronald—40, 88.

Cahill, Mary—15, 77.
Cain, Jim—15.
Callan, Gene—40.
Canfield, William—40.
Carbine, Bill—31.
Carlson, Roger—40, 74, 87.
Carlton, Guy—5.
Carlton, John—15, 64, 71, 72, 74, 92, 97.
Carlton, Suzanne—40, 64, 72, 74, 100.
Chalmers, Eleanore—16, 55, 72, 101.
Chaloupka, Carol—16, 53, 54, 56, 90.
Chambers, E. G.—6.
Chapman, Darlene—40, 79.
Chapman, Gary—40.
Chapman, Ken—38.
Carl, Mrs. Mildred—105.
Chatfield, Donna—40.
Cheerleaders—99.
Chemistry—see Science.
Chemistry Club—73.
Chesterman, Beverly—35.
Chevalier, Dennis—16.
Childers, Rueben—6.
Cafeteria Supervisors—75.
Chorus A—54, 55.
Chorus B—56.
Christenson, Jack—16, 48, 49, 50, 51, 52.
Christopherson, Duane—35, 55, 65.
Clark, Charles D.—16.
Clark, Delores—16, 73.
Clark, Max R.—4.
Claussen, Paul—16, 58, 64, 68, 74, 77, 92, 97, 104.
Clough, Darlene—16, 54, 56, 76.
Coates, Paul—16, 70.
Coe, Muriel—40.
Collentine, Jane—40, 53, 72, 74, 100.
Comer, Jean—40, 72.
Commercial Dept.—61.
Commercial Guild—76.
Conrad, Gerald—33.
Cook, Juanita—40.
Connolly, Jean—35, 79, 80.
Cooley, Ann—35, 50, 51, 74, 75, 100.
Cooper, Geraldine—40.
Cords, Lucille—16, 76.
Corell, Shirley—35, 79.
Cottrell, Jerry—40.
Couchman, Barbara—16, 64, 65, 74, 81, 90, 100, 101.
Couchman, Carol—40, 55, 56, 72, 74, 100.
Coutant, Roberta—35, 81.
Cox, Shirley—16, 76.
Cragg, Sharon—17, 50, 51, 54, 55, 56.
Crimmins, James—35.
Crippes, James—40.
Cross Country—99.
Curiel, Patricia—40.
Curler, Bob—40, 93.
Curler, Ralph—17, 59, 99.
Current Problems—80.
Cziper, Dick—40.

D Club—74.
Daack, Shelby—40, 48, 49, 79.
Dahlby, Louise—40.
Dalzell, Wilbur—6.
Dance Band—52.
Daniels, John—35, 48, 49, 50, 51, 52.
Danner, Virginia—17.
Datlsman, Jean Ann—17, 54, 64, 69, 73, 80, 100.
Dausener, Phyllis—17, 76.
Daves, Lyle—40.
Davis, Mary—40.
Davis, Peggy—40.
Davis, Robert—40.
Dean, Bob—17, 74, 92, 98.
Deckert, John—40, 99.
Dedication—2.
Delaney, Don—35.
Delaney, Kay—17, 55, 56.
Dempsey, Mary—40, 56, 72, 74, 82, 100.
Denio, LaVerne—17, 72, 74, 104.
Denlinger, Betty—40, 79.
Denlinger, Marlene—17, 76.
DewBrittain, Alice—17, 64, 68, 74, 100.
Divine, Deanna—35, 76.
Dicks, Fay—40.
Dodds, Milton—97.
Doerr, Jean—17, 55, 56.
Dolan, Elvira—6.
Dolter, Jim—35, 87.
Donahue, Joan—17, 76.
Donahue, John—18.
Donnan, Jim—35.
Donovan, James—40.
Dorl, Norene—40.
Dorschner, Jean—35.
Doty, Bruce—40.
Doty, Harlan—18, 48, 49, 50, 51, 52.
Douglas, Donnabelle—18, 76.
Droessler, Dori—18, 66.
Droulland, Ken—38.
Downey, Gordon—98.
Dubler, Richard—40.
DuCray, Jim—18.
Dull, Sharon—40, 48, 49, 53.
Duschen, Larry—35.
Duster, Darlene—40.
Duve, Norman—40.

Echo—68, 69.
Ecklund, Robert—6.
Edgar, Neil—40, 88, 93.
Efferding, Larry—95.
Ehlers, Charles—35, 80, 92.
Ehlers, Dale—40.
Eihting, George—40, 48, 49,93.
Engel, Bill—35, 74, 82, 87, 92, 98.
Endsley, Dick—98.
Ernzen, Janet—41, 48, 49, 50, 51, 76.

Faculty, 5-12.
Faculty—5-12.
Farley, Betty Jean—6, 100.
Farley, Harold—95.
Farley, John—41, 94.
Faust, Edward—41.
Faust, Jack—18, 74, 87.
Faust, Janaan—41, 50, 51, 72, 78, 100.
Feipel, Richard—35.
Felderman, Darlene—35.
Felderman, John—35.
Fens, Richard—95.
Fiedler, Raymond—41, 64.
Filter, Bill—18, 69, 70, 73, 74, 78, 79, 95.
Finton, Howard—18, 69, 73.
Flaherty, Clyde—35, 98.
Flogel, Donald—18.
Fluckiger, Frank—4.
Fluckiger, Mary—35, 75.
Fluhr, Jerry—38.
Fluhr, Jim—18, 72.
Flynn, Loras—18.
Football—86, 89.
Fortmann, Robert—18.
Foughty, Gene—35, 74, 86, 98.
Foughty, Glen—35.
Foulks, Frank—35.
Fox, Lois—19, 48, 49, 50, 51, 55, 64, 68, 80.
Fox, Paul—50, 51.
Fransen, Kay—41, 100.
Frederick, Harvey—41, 48, 49.
Frederick, LaVonne—35.
Frederick, Roger—41, 70, 79.
French Club—75.
Freyhage, Cecily—35, 99.
Frith, Ellen—41.
Froehling, Fred, 35.
Frommelt, Robert—19, 54, 56, 76.
Fudge, Melba—19, 55.
Fudge, Wanda—41.
Fuller, Marilyn—41, 53, 79, 100.
Funk, Phyllis—41, 76.

G.A.A.—100, 101.
Gainor, Sharon—41.
Galliart, Willard—35, 81.
Ganahl, Joann—19, 54, 76.
Gantenbein, Dave—41.
Gantenbein, Mrs. Selma—105.
Gantert, Gretchen—35, 48, 49, 75.
Garlow, Judy—35, 76.
Garrison, Lois—41.
Garvin, Sarah Frances—7.
Gasper, Mary—35, 101.
Gassman, Shirley—35.
Gauvin, John—41.
Gaylor, Arlo—19.
German—see language.
German Club—82.
Gibbons, Jim—35.
Giblin, Gail—41, 72, 78, 79, 100.
Gieseman, Donald—35, 54.
Gifford, Tom—35, 55, 77, 88, 96.
Gilson, Ted—36, 94, 96.
Glab, Sally—41, 53, 79.
Glab, Susan—41, 48, 49, 52, 66, 78, 100.
Glee Club—53.

Gliden, Larry—36.
Gloden, Gary—41, 88, 94.
Goffinet, Yvonne—41.
Gonner, Anna—7.
Golf—96.
Goodman, Betty—41, 53, 76, 100.
Goodrich, Nancy—36.
Gordon, Ken—19, 54, 64, 67, 74, 88, 94, 96.
Gordon, Susan—41, 53, 72, 74, 100.
Graff, Donald—41, 50, 51.
Graham, Alice Louise—36, 56, 73, 75.
Grant, John—41.
Grant, Nancy—41.
Grant, Phyllis—19, 55, 78.
Gray, George—41.
Greene, Charleen—19, 78, 80.
Grewe, Shirley—36, 101.
Grice, John—19, 48, 49, 70.
Grimm, Susan—50, 51.
Grobstick, Elsie—36.
Gronau, Gene—36, 92.
Gronau, Jane—36, 54, 55, 67, 81, 100.
Gruber, Madonna—36, 101.
Grutz, Thoma—36, 56, 76, 101.
Guidance—62.
Guler, Loren—41.
Gulick, Thomas—19.
Guns, Barbara—19, 56, 64, 69, 75, 76.
Gunsaulis, Fred—7.
Gunsten, Bob—41, 93.
Guzzle, Richard—41.

Haas, Dick—36.
Haas, George—19, 59.
Hadley, Jane—41.
Hahn, Rosemary—20, 54, 56, 76.
Halfhill, Mary Lou—41.
Hammerand, Sandra—36, 48, 49, 50, 51, 5
58, 67.
Hanselman, Freida—36, 55, 73, 78.
Hansen, Dennis—41.
Hansen, Gary—36.
Hansen, Irene—41.
Hanson, Jay—41.
Hanson, John—41, 88, 93.
Hanson, Joseph—20, 73, 74, 86.
Hantelman, Roger—36.
Harkey, John—41, 56, 79.
Harlan, Mary Ann—41, 48, 49, 78.
Harmon, James—41.
Harris, Dale—7, 88.
Harris, Patsy—36.
Harris, Terry—41, 88, 93.
Harrison, Fay—41.
Haugen, Ronald—20, 73, 76, 79, 104.
Haught, Bob—20, 48, 49, 50, 51.
Haught, Nancy—20, 48, 49, 69, 73, 74, 10
104.
Haught, Roy—41.
Haun, Charles—20.
Havens, Tom—41.
Haydock, Paula—41.
Haye, Tom—20, 64, 67, 73, 74, 77, 79, 86, 9
92, 97.
Hayes, Alan—20, 54.
Hayes, Fred—20, 86, 98, 101.
Hedley, Norma—41, 78.
Hefel, Dick—41.
Heil, Virginia—50, 51.
Heitmann, Georgette—36, 48, 49, 50, 51.
Heller, Joan—36, 76.
Helmer, Richard—36, 82.
Hemming, Jim—41.
Hemmer, Barbara—41, 65.
Hendricks, Beverly—36.
Henschel, Jean—36, 48, 49, 76, 78, 82.
Hentges, Janice—36, 100.
Herr, Catherine—36, 50, 51, 66, 67, 74, 78,
100.
Herring, Donna—41, 76, 78.
Herron, Doug—41.
Herzog, Bob—88.
Hill, Dick—36, 95.
Hill, June—20, 68, 76.
Hillyard, Kim—36, 72, 74, 100.
Hines, Phyllis—20.
Hinkel, Janet—41, 53.
Hird, Vincent—20, 86.
Hirsch, Dick—36.
History Dept.—57.
Hoerner, Jim—36, 97.
Hoerner, Joe—21, 74, 97.
Hoffman, Barbara—36, 55, 76, 78.
Hohmann, Harlan—21.
Hohmann, Carol—41.
Holdridge, Dick—41, 93.
Homecoming—90, 91.
Home Economics Dept.—61.
Hostetter, Wayne—41, 48, 49, 50, 51.
Hough, Dick—21, 97.
Houy, Sue—21, 56, 76.
Hunt, George—7.
Howes, Beverly—41, 76.
Hunt, Marilyn—21, 73, 80, 81, 100, 101.
Hurlburt, Bob—36, 54, 86, 92, 98.
Hurlburt, John—21, 74, 86, 92, 97.
Huseman, Marie—21, 82.
Huseman, Bill—41.
Hyde, Jim—41.

Instrumental Music—48-52.
Intramurals—104.
Isaacs, Donna—41, 100.

Jackson, Fred—36.
Jacobs, Donna—41, 53, 72, 74.
Jaeger, Arnold—36, 79.
Jaeger, Leo—21, 66, 67, 104.
Jaeger, Richard—41, 79.
Jaeger, Sally Ann—41, 53.
Jaeggi, William—38.
Jameson, Jo—13, 21, 55, 64, 80, 82, 104.
Jecklin, Kent—21, 81, 99.
Jellison, Lee—41.
Jentz, Leonard—41.
Jewett, Howard—41.
Johannsen, Jon—98.
Johns, Dwight—7.
Johnson, Anita—41.
Johnson, Clifford—8.
Johnson, Mrs. Ruth—12.
Jones, Bob—41.
Judiciary Committee—77.
Judge, Randy—41, 57, 72.
Julson, Richard—41.
Junior Class—35-38.
Justman, Fred—41, 93.
Justman, Sally—36, 65, 78, 80.
Justman, Karl—36, 70, 82, 92, 98, 99, 104

Kaiser, Robert—21.
Kamm, Wayne—22, 64, 69, 78, 82.
Kamp, Alice—41, 72.
Kauffmann, Marilyn—42.
Kanavas, Nick—95.
Kaufman, James—22, 64, 65, 73, 74, 86, 92,
97, 104.
Kaufmann, Janaan—22, 53, 73.
Kaune, Merlin—22, 59.
Kealiker, David—22.
Kelly, Bill—42, 65, 93.
Kelly, Bob—22, 92, 98, 104.
Kelly, Jim—95.
Kemp, Marlene—22, 53, 56.
Kennedy, Pat—36.
Kenyon, Norma—36, 48, 49, 100.
Kieffer, John— 36, 59, 97.
Kieffer, Merlin—22, 58, 97, 104.
Kintzinger, Helen J.—8, 65.
Kinzie, Juliann—42, 79, 100.
Kipp, Beverly—42, 79.
Klecker, Ralph—42.
Klein, Mike—36, 54, 58, 95.
Kline, Bob—22, 48, 49, 50, 51, 52, 66, 67, 73
74, 94.
Klossner, Jerry—42.
Kluck, Diane—36, 48, 49, 79, 100.
Koehler, Dave—36.
Koehler, Enid—22.
Knoernschild, Landa Lee—42, 48, 49, 50, 5
51, 100.
Koethe, Irwin—23.
Koethe, Darlene—23.
Kohl, Robert—42.
Kormann, Doni—42.
Kramer, Margie—36, 76.
Krantz, Florene—8.
Kreassig, Richard—42, 88, 93.
Krepfle, Edward—36, 48, 49.
Kressig, Barbara—42.
Krier, Shirley—50, 51.
Kritz, Roger—23.
Kruse, Alma—8.
Kuse, George—42, 70, 80.
Kuse, Pat—36, 54.
Kuska, Lee—36, 58.

LaBarge, Jacquelyn—36, 55, 56, 76.
Lamb, Sybil—8, 81.
Landgraf, John—36, 48, 49, 72.
Landschulz, Jack—23, 48, 49, 50, 51, 52, 64,
71, 72, 73, 74, 96.
Landschulz, T. W.—4.
Lane, Catherine—42.
Langas, Steve—23.
Lange, Ray—36.
Langman, Jimmy—23, 48, 49, 50, 51, 52.
Langman, Juanita—23, 48, 49, 52, 100, 104

Language—57, 63.
Lanser, Ron—97.
LaPage, Lionel—42.
Larsen, Jim—36.
Larson, Bonnie—36, 48, 49, 75, 77, 101.
Larson, Frank—36, 74, 92, 99, 104.
Larson, Katherine—36, 50, 51.
Larson, Paul—42, 56, 88.
Larson, Shirley—13, 23, 74, 90, 99, 100, 101
Latin—See Language.
Latham, Gary—42.
Latin Club—72.
Laube, David—42, 88.
Laube, Donald—23, 56, 70, 81, 82.
Lee, Anita—42, 78.
Lee, George—4.
Lee, Judith—23, 64.
Lee, Sylvia—38, 48, 49, 53.
Leik, Shirley—36, 56.
Lemmer, Ralph—36, 70.
Lenstra, Mary Lou—23.
Library Club—79.
Lingle, La Von—23, 76.
Loes, John J.—42.
Loney, Barbara—42, 100.
Loney, Gerald—24, 59.
Lorenz, David—24, 56.
Lorenz, Jack—42, 82.
Lorenz, Virginia—36.
Love, Philip—42.
Loysen, Douglas—36.
Lucas, Jim—36, 98.
Lubs, Alice—36, 66, 67, 76.
Lucas, Jim—36, 98.
Lukens, Jon—36, 74, 87, 92, 98.

Mabee, Judy—24, 48, 49, 52, 55, 69, 74, 81,
100, 101.
Macker, Carol—24, 48, 49, 73, 100.
Macker, Joyce—42, 76.
Magson, Florence—8.
Manders, Arlene—42, 49.
Manders, Darlene—42.
Marion, Harold—9.
Marmis, Janet—36, 48, 49, 50, 51, 58, 100,
101.
Marshall, Rose Ann—42, 48, 49, 50, 51, 56,
76.
Martin, Joseph—42.
Massey, Donald—42.
Massey, Duane—42.
Matz, Sandra—36, 81, 82, 100.
Mathematics—60.
Mauer, Joanne—36.
Mauer, Noel—42.
May, Dick—36.
Mayne, Leland—42.
Mayne, Sherman—42, 50, 51.
McCann, Patricia—42.
McConnell, Jim—42.
McDonnell, Shelda—24, 76.
McDonnell, Ron—42.
McEndollar, Nancy—36, 48, 49, 50, 51, 76,
99.
McFarlane, James—24, 48, 49, 50, 51, 69,
73, 81, 94, 95.
McLaughlin, Wayne—42.
McNamer, Larry—24.
Meader, Naomi—24, 73, 104.
Meehan, Eunice—36, 76.
Meehan, John—24, 59.
Mehl, Robert—36.
Mellon, Mike—24.
Mellon, Pat—42.
Mercer, Melinda—42, 72, 74, 81, 100,
101.
Mercer, Mike—98.
Merit System—82.
Merritt, Florence—42, 48, 49, 50, 51, 72, 7
73, 78, 79, 100.
Merritt, Tom—24, 74, 87, 92, 98.
Metcalf, James—36.
Metcalf, Roger—36, 98.
Metz, Karl—24.
Meyer, Donna Mae—25, 56.
Meyer, Joanne—42, 48, 49, 50, 51, 76, 78,
100, 101.
Meyer, John—9.
Meyer, Robert—37, 42.
Mihelic, Lydia—50, 51.
Miller, Arlene—42.
Miller, Elmer—25.
Miller, Frank—25, 74, 87.
Miller, James—37.
Miller, Joseph—25.
Miller, Louie—42, 88.
Miller, Phyllis—25, 56.
Miller, Ted—37.
Miller, Tom—42, 88, 104.
Milligan, Carol Ann—42.
Millius, Dick—42, 88, 93.
Mills, Patricia—42, 100.
Monitors—80.
Montgomery, Lee—38.
Moore, Carolyn—42, 53, 72, 99.
Moore, Elizabeth—25, 48, 49, 64, 74, 80, 81,
100.
Moore, Kenneth—25, 74, 87.
Mootz, Jim—42.
Morton, Ann—42.
Muhlenhaupt, Dave—25.
Muntz, Beverly—37, 101.
Music Festival—107.

Naidenovich, Alex—88, 94.
Nagel, Bill—25, 54, 56, 58, 74, 97, 104.
National Honor Society—64.
National Thespians—81.
Nature Club—73.
Naumann, Harlan—42.
Nebel, Bill—25.

Nelson Jacqueline—25, 54, 104.
Nelson, Mary—12.
Nelson, Ronald—25.
Nesler, Dr. C. O.—4.
Nesler, Jim—42.
Nesler, Sandra—26, 48, 49, 69, 73, 74, 100
Nesteby, Don—38.
News—71.
Nlasalka, Jacqueline—26, 76.
Nolan, David—42.
Nora, Jack—26, 64, 73, 74, 86, 89, 92, 97.
Nora, J. J.—9.
Nordenson, Kay—26, 64, 73, 74, 82.
Norton, Clarence—26, 73, 76, 87.
Nothaft, Bill—42.

Oberbroeckling, Roger—42.
Oberhoffer, Jim—37.
Oertel, Darlene—42.
Oeth, Jim—98.
Oglesby, June—26.
Olson, Donald—26.
Olson, Rockwell—42, 82.
O'Meara, Robert—26.
Oneyear, Beverly—37, 76.
Oneyear, Roger—42.
Operating Crews— 70.
Oram, John—70.
Orchestra—50, 51.
Orndorff, Ron—98.
Orr, John—9, 88, 94.
Orr, Stan—98.
Osborn, Merlin—37, 48, 49, 50, 51, 52, 72.
Osborne, Rosemary—26, 76, 104.
Oswald, Joyce—26, 54, 55.
Oswald, Mary—37.
Ouderkirk, Jeanette—37.
Outside Subscribers—111, 112.
Overhouse, Jean—26, 76, 104.

Paar, Richard—37, 98.
Pace, Marna—27, 104.
Palmer, Rrth—42, 48, 49, 72, 78, 101.
Pape, Barbara—37.
Papin, John—37.
Patterson, Wayne—27, 59.
Pearce, Carol Ann—37, 76.
Pederson, Patrick—42.
Pep Club—74.
Peterson, Janice—27.
Peterson, Jean—37, 82, 99.
Peterson, Jim—27, 58, 74, 82, 98, 99.
Peterson, Kay—42, 72, 74, 100.
Peterson, Ward—27, 64, 69, 73.
Peterson, Zona—50, 51.
Pettit, Lowell—42, 99.
Pfab, Nancy—42.
Pfeiler, Ronald—37.
Pfohl, Joseph—42.
Phillips, Bill—42, 88, 104.
Phillips, Janice—27, 48, 49, 50, 51, 76, 10
100, 104.
Photography Club—78.
Physical Education—62.
Physics—See Science.
Pierce, Delores—27, 48, 49, 74, 100, 101.
Pierce, Susan—37, 56, 99.
Pittenger, Wendy—37, 98.
Platt, Richard—27.
Plays—105.
Poinsett, William—4.
Polfer, Dale—37.
Polley, Lee—9.
Polsean, Marjorie—42.
Pope, Carol—27.
Porter, Bill—42.
Porter, Ronald—42, 55, 70.
Posey, Bill—37, 70, 74, 98.
Postel, Ronnie—42.
Pottebaum, Bernadette—27.
Powers, Warren—27, 68.
Prater, Dianne—37.
Prendergast, Clare—9.
Prey, Carole—43, 53.
Price, Douglas—37, 86, 95.
Promotions Committee—66, 67.

Quade, Jim—27, 86.
Quade, Lois—28, 69, 72, 74.
Quade, Roger—28.
Quill and Scroll—64.

Radloff, Donna—37.
Radloff, Mary Ann—42, 79.
Rederus, Jim—28, 48, 49, 50, 51, 52, 74, 98.

Redmond, Cletus—28.
Reelfs, Virginia—42.
Rehfeldt, Al—96.
Reider, Ann—37, 56, 74, 99.
Reilly, Susan—50, 51.
Reilly, Tom—28, 48, 49, 50, 51, 52, 64, 68,
78, 81.
Reimer, Jack—37.
Reinhardt, Ferdinand—28, 59, 74, 87.
Reinhardt, Shirley—28, 64, 71, 74, 78.

Radloff, Shirley—37, 76.
Raine, Roger—28, 48, 49, 50, 51.
Randall, Bruce—37, 70, 80.
Rank, Shirley—42.
Rang, Kenneth—37, 70, 104.
Rang, Kenneth—37, 70, 104.
Rapp, Jerry—42, 88.
Rank, Shirley—42.
Ray, Sarah—50, 51.
Reisen, Milton L.—37, 74.
Reisen, Milton R.—37, 81, 82, 86, 92, 98.
Remy, Patricia—37, 101.
Renne, Gerald—37, 86.
Reu, Margarete—10.
Reuter, Dale—37.
Riechman, Carol—28, 82.
Reichman, Roger—37, 70.
Riedel, Lois—43, 48, 49, 53, 57, 66, 72,
100.
Riedl, Marilyn—28, 64, 68, 69, 74, 78, 82.
Riley, John—37.
Rimker, Donna Jean—43.
Rink, Tom—28.
Rittenhouse, Gary—43.
Robey, George—28, 48, 49, 50, 51, 52, 58, 64,
69, 72, 73, 78, 93.
Robey, LaVonne—43.
Roeth, Ken—37.
Rogan, Grace—37.
Rogers, Martha—29, 54, 55, 56, 82.
Rohde, Pat—29, 55, 56, 58, 64, 68, 71, 73, 74,
78, 100, 101.
Rohr, Earl—29, 104.
Rokuser, oe—43.
Rose, Janet—29, 55, 57, 64, 74, 100, 101.
Rowan, Helen—10.
Rowe, Sally—29.
Royce, Patti—37, 80.
Ruble, Fred—29.
Rundle, Floyd G.—10, 48.
Ryan, James—37.
Ryan, Marlene—37, 76, 18.
Ryan, Raymond—29.
Ryle, Jerry—37, 43.

Saefkow, Colleen—43, 56, 72, 74, 100.
Salelli Sue—37.
Sanders, Ruth—43, 74.
Saunders, Virginia—37, 75, 81.
Sass, Bob—43, 86, 104.
Schaffer, Shirley—43.
Savwell, Al—76.
Schaeffer, Jack—97.
Schaeffer, Eric—99.
Scharry, Sylvia—29.
Scheffert, Maxine—29.
Scheibe, Jean—43, 76.
Scheppele, Janet—29, 48, 49, 50, 51, 55.
Scheppele, Stuart—43, 48, 49.
Schetgen, Velma—43, 56, 72, 74, 100.
Schickel, Duane—29, 97.
Schickel, Patricia—30, 55, 104.
Schiessl, Alfred—30.
Schirmer, Mars—30, 76, 79, 104.
Schlichtmann, Marleta—43.
Schmerbach, Anne—37.
Schmid, Thomas—4.
Schmidt Dorothy—30, 48, 49, 64, 80, 99, 10
104.
Schmidt, Tom—43.
Schmitt, Darlene—30, 55.
Schmitt, Anton—37, 86.
Schneider, Harriet—10.
Schneider, Tom—43.
Scholtes, Charles—30.
Scholtes, Margaret—43.
School Scenes—45, 83, 106.
Schrobligen, Derald—37.
Schubert, Al—97.
Schubert, Mary Lou—37, 54, 78.
Schuckert, Robert—37, 54, 78.
Schueller, Jean—37, 48, 49.
Schueller, June—30, 48, 49, 69, 74, 77, 81, 1
100.
Schulte, Virginia—30, 76, 78, 79.
Schuster, Nancy—37.
Schwaegler, Bruce—37, 55, 66, 97.
Schwantje, Hans—43, 48, 49, 81, 82.
Schwenneker, Mrs. Mary C.—105.
Schwinger, Carole—43, 48, 49, 56.
Science—58.
Scott, Charles—37.
Scott, Roberta—30, 76.
Seeley, Tom—37.
Seipp, Jan—43, 48, 49, 88, 93.
Seniors—13, 33.
Seniors in action—33.
Severson, Charlotte—10.
Shaw, Reece—37.
Sheffer, Charlotte—10.
Shaw, Reece—37.
Sheffer, Eric—43.
Sherman, Faye—30, 76, 80, 100, 704.
Shoars, Norma—43, 48, 49, 50, 51, 56.
Shubert, Sonia—30, 53, 72, 78, 99.
Shop Courses—59.

Sibley, Jack—43, 48, 49.
Siefker, Glen—37, 74, 86.
Siegert, Kenneth—43, 76.
Siegert, Shirley—30, 76.
Siegworth, Joan—31.
Simmons, Nancy—31, 48, 49, 60, 64, 68, 80,
81, 100, 101.
Simpson, Marie—10.
Sindt, Don—43.
Sindt, Leonard—31.
Sinning, James—43.
Skelton, Donald—31.
Slattery, Richard—37, 74, 87, 104.
Smith, Ken—43, 104.
Smith, Koreen—31, 54, 76, 104.
Smock, Maurine—37, 76.
Snodgrass, Clare—37, 104.
Snodgrass, Helen—31, 56, 76, 90, 104.
Snyder, Bob—98.
Solomon, Barbara—43, 48, 49, 72, 74, 100.
Sophomore Class—40, 44.
Sommer, Kenneth—37.
Spanish Club—72.
Speech—60.
Sponable, Riley—97.
Spurling, Tom—43.
Stack, Clem—88.
Stack, Connie—37, 76, 100.
Stage Crew—See operating crews.
Stampe, Bill—50, 51.
Stant, Viola—43.
Starr, Gloria—43.
Steffens, Charles—43, 54.
Steffens, Lee—43.
Steil, Bill—31.
Steil, Leonard—37.
Steil, Vern—38.
Steinbirger, Patricia—37, 76.
Steinhoff, Harold—31.
Stephenson, Darlene—37.
Stevens, Lee—48, 49, 88, 93.
Stevens, Norma—31, 48, 49, 51, 59, 66, 67, 7
74, 80, 100, 101.
Stoecker, Gerry—96.
Stoltenben, Hildegarde—11.
Stoltz, Charles—31, 37, 92.
Streng, Bill—37, 53, 54, 56, 81, 82, 99.
Strong, Donna—37.
Stuart, John—11.
Stuempel, Rosemary—37, 48, 49, 82, 100.
Student Council—65.
Sullivan, Donald—37, 87, 98.
Sundeen, Art—31, 72, 73, 75.
Sutherland, Joseph—37.
Sutter, Connie—43, 53, 100.
Sweet, Harold—11, 88.
Sylvester, Jim—43.

Tangeman, Lois—13, 31, 54, 80, 82.
Teeters, Harriet—37, 48, 49, 52, 58, 100.
Tennis—95.
Theis, Adel—32, 56, 76.
Thielen, Harry—98.
Thoman, Carl—37.
Thomas, Marsha—38, 48, 49, 100, 101.
Thol, Dale—43.
Thompson, Janaan—43, 76, 100.
Ticket Campaign Winners—66.
Tigges, Joyce—43.
Timmerman, Helen—43, 76, 79, 82.
Timmons, Nancy—38, 48, 49, 50, 51, 52, 10
100, 101.
Tindell, John—38, 74, 76, 87, 98.
Tjarks, Helga—32, 56, 80, 82.
Torrey, Ed—38.
Track—98.
Tremble, Yvonne—43.
Trenk, Emma—11.
Tucker, Joy—43, 53, 72, 74, 100.
Tuegel, Bob—43.
Tully, Gene—4.
Tullock, Janice—38, 48, 49, 50, 51, 75.
Turner, Tom—43, 88, 93.
Tyrell, Elaine—43, 48, 49, 72.

Unmacht—Elizabeth—38, 56, 75, 82.
Ushers—79.
Utzig, Sharon—32, 54, 55, 56, 76.

Vance, Mike—32.
Vandermillen, Jim—38.
Van Nest, Hal—38, 87.
Variety Show—102, 103.
Visual Aids—See operating crews.
Vocal Music—53, 56.
Vyverberg, Margo—43, 100.
Vyverberg, Richard—32.

Wagner, Dale—43, 78, 79.
Wagner, Gerald—38.
Wagner, James—38.
Wagner, Lesslie—38, 55, 75, 81.
Wagner, Ronald—38.
Wagner, Sharie—38.
Waite, Vera—11.
Waller, Gail—32.

Waller, Sandra—43.
Walser, Shirley—38, 65.
Walser, Virginia—13, 32, 90.
Walter, Edra—11.
Ward, Tom—43, 65, 88, 93.
Warren, Jack—43, 88.
Warren, Janet—32, 56, 74, 100, 101.
Watkins, Bill—43, 88.
Watters, Mrs. Artie—105.
Weber, Al—97.
Webster, Ann 43, 76.
Weidenbacher, Mrs. Esther—12.
Welbes, Wayne—43, 88, 104.
Welu, John—32, 69, 71, 76.
Wernimont, Paul—43.
Wharton, Floyd—38, 58, 70, 73.
White, Alice—12.
White, Nancy—50, 51.
White, Sam—38, 48, 49, 58, 87, 98.
White, William—43.
Widman, Wendy—43.
Wiedner, Mrs. Mary—105.
Wiese, Emma Jean—43.
Wiest, Patricia—43, 48, 49, 50, 51.
Wilke, Beverly—32, 79.
Wilkins, Joan—38.
Willey, Jack—32, 48, 49, 50, 51, 65, 75.
Williams, Mary—38.
Williams, Ronnie—43.
Wilson, Frank—43, 55, 88.
Winall, J. W.—4.
Winchell, Jack—38.
Wing, Wanda—38.
Winter, Joanne—32, 54, 76, 100.
Witte, Robert—43.
Witterholt, Tom—44, 88.
Witterholt, Alberta—43.
Wittman, Lee—44, 48, 49, 93.
Wolf, Bob—44.
Wolff, Mike—44.
Woodall, Betty—44.
Woodall, Joanne—13, 33, 69.
Wright, A. Griffeth—12.
Wunderlich, Langley—38.

Yager, Myrtle—38.
YaWaCa—78.
Yiannias, John—38, 72.
Young, Ann—33, 68.

Zauche, Helen—33, 53, 54, 55, 73, 80, 104.
Zenner, Roger—44.
Zillig, Jack—38.
Zollars, Dave—96.
Zollars, Virginia—38, 48, 49, 55, 65, 100.
Zwack, Joan—44, 76, 79, 100.
Zuckerman, Rosalie—44, 48, 49, 67.
Zwack, Jane—44, 76, 79, 100.

Echo Subscribers

A Friend
A Friend
AMERICAN TRUST & SAVINGS BANK

Bartels & McMahan, Engineers & Surveyers
Robert L. Barton, M.D.
Bender-Ranbarger Music Company
Bird Chevrolet Co.
GEO. BOCK CO.
BOCK'S HARDWARE
Boe Distributing Co.
Boyes Wrecking & Towing
BUSINESS SUPPLY CO.
Geo. R. Burden
Busy Bee Cafe

CARR, ADAMS & COLLIER COMPANY
WALTER CARY, M.D.
CHRISTENSEN'S FLOWERS
CLARK COLLEGE
Coca Cola Bottling Co.

W. D. Deckert Co.
Dubuque Building & Loan Association
DUBUQUE PACKING COMPANY
Dubuque Plumbing & Heating Co.
DUBUQUE PRESBYTERIAN PRESS

Faber Music Co.
Farber & Sons
FARLEY & LOETSCHER MFG. CO.
Farmers' Supply Company
FEDERAL DISCOUNT CORORATION
FIRST NATIONAL BANK

Geisler Brothers
Ed Graham—style store for men

H. & W. Motor Express Co.
Haltenhoff Florists
F. W. HANSELMANN—BETTER HEATING & SHEET METAL
Frank Hardie Advertising Co.
Hart Implement Company
Haudenshield Funeral Home
HIGLEY CHEMICAL COMPANY
Higley-Meyer Electric Co.
Hilldale Dairy
THE HOERMANN PRESS

M. P. Hogan, Insurance
Holscher's Apothecary

International Harvester Company
INTERSTATE FINANCE CORPORATION
Iowa Coaches Incorporated

Jaeger Hardware Co.
JOHNNIE'S
Johnnie's Cafe

Dr. Max Kadesky
THE KEY CITY GAS COMPANY
Key City Plumbing and Heating
Kies & Butler Jewelers
KLAUER OPTICAL COMPANY
Kleih's Hardware
Kopple's Market
Kraft's Clothing Store
Kretschmer-Tredway Co.

Landon's—Dubuque's Foremost Furriers
Lange's Insurance Agency
PAUL J. LAUBE, M.D.
J. W. Lawrence, M.D.
LINK PHOTOGRAPHER'S, INC.
LORAS COLLEGE
LORENZ LAUNDRY, DYERS & CLEANERS

Marco Pharmacy
MEADOW GOLD DAIRY
MEDICAL ASSOCIATES
Merchants Supply Co.
METTEL REALTY CO.
Metz Manufacturing Co.
MIDLAND LABORATORIES
MIDWEST LUMBER CO.
MOLO OIL CO.
Morrison Bros. Co.
Myers-Cox Co.

Nachtman Firestone Service
Nu-Way Cleaners & Hatters

Oriental Beauty Salon
Dr. James W. Paulus
J. C. Penney Co.
PERFECTION OIL COMPANY

Pitzen & Hicks, Barbers
A. G. Plankers, M. D.
Dr.'s Providence & Olin

Dr. Francis P. Quinn

Radio Station KDTH
RAFOTH FURNACE & SHEET METAL WORKS
Reniers
RIVER TRAILS TRANSIT LINES
ROSHEKS—DUBUQUE
IOWA'S GREATEST DEPARTMENT STORE

Dr. Frank A. Schmidt
SEARS, ROEBUCK AND CO.
Peter J. Seippel Lumber Co.
Sibbing's Jewelry
SLADE OPTICAL HOUSE
Smith's Finer Foods
SPAHN & ROSE LUMBER CO.

Stampfer's Department Store

The Telegraph-Herald
Torbert Drug Co.
H. TRENKLE CO.
Tri-State Blue Print Co.
Triangle Cafe
TRAUSCH BAKING CO.

Universal Motors
UNIVERSITY OF DUBUQUE

WALKERS SHOE STORE
D. F. Ward, M.D.
ALBERT WHARTON
Wilberding Cleaners

Xavier Hospital

y.m.c.a.
y.w.c.a.

ZEHENTNER'S SPORTING GOODS
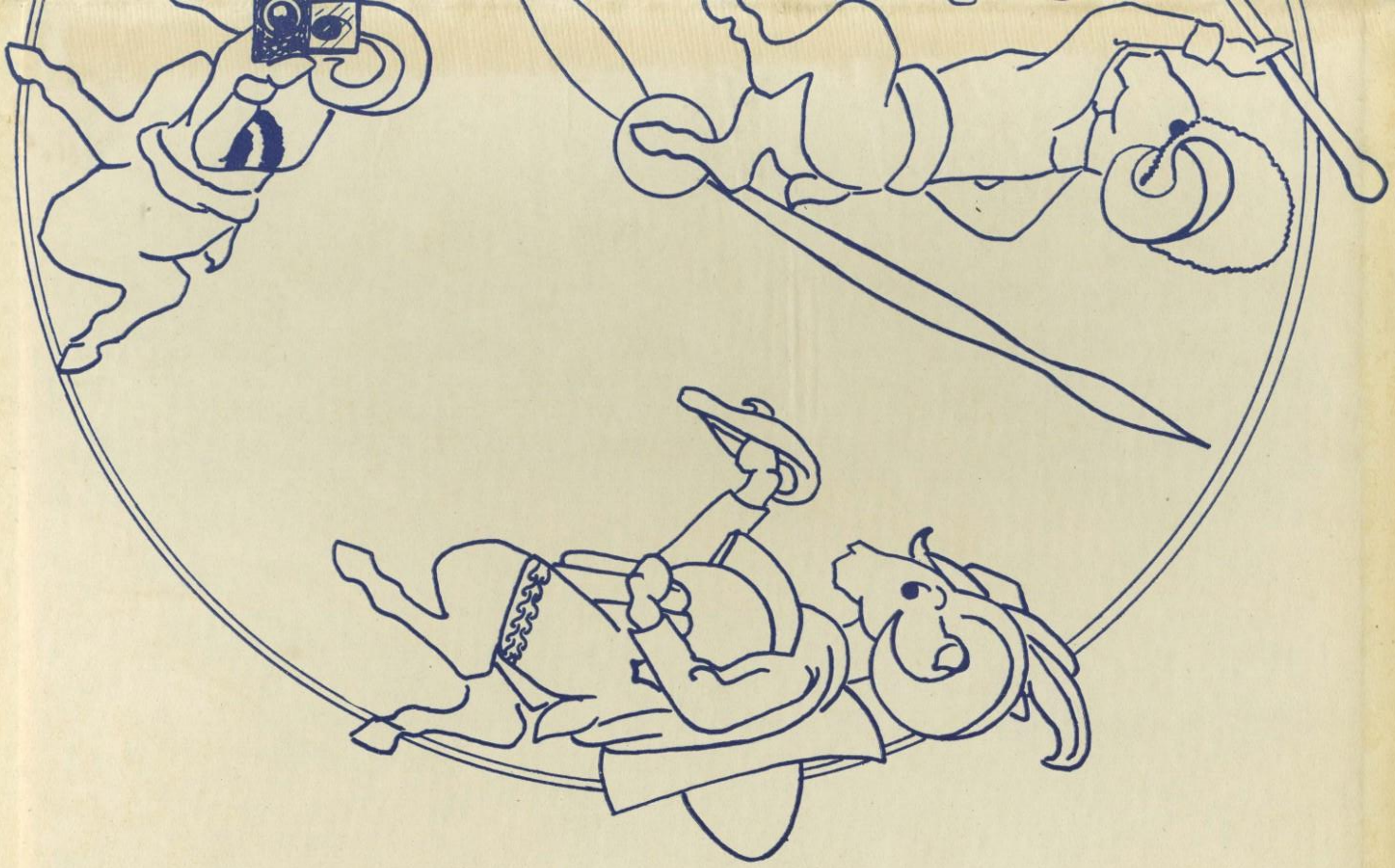
Autographs